

T26S, R30E, W.M.
Harney County, Oregon

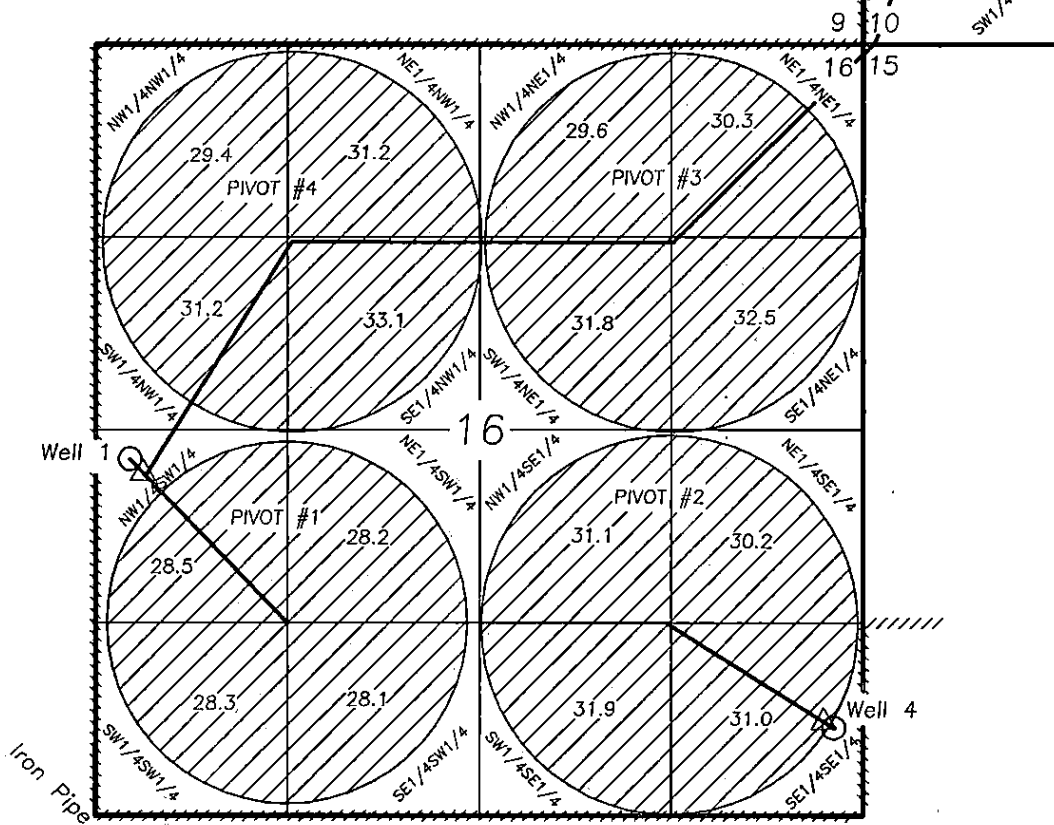

Well 1 is 2460'N and 240'E of the SW corner of Section 16.
Well 3 is 6500'N and 5850'E of the SW corner of Section 16.
Well 4 is 610'N and 5130'E of the SW corner of Section 16.

LEGEND

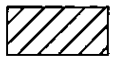

Irrigation Place of Use
Permit G-12760 and
Permit Amendment T-10068

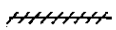

Property Boundary

Tax Map T26S-R30NE

Tax Lot No.'s 2300, 4900, 5000



Flow Meter

NOTE: The preparation of this map was for the purpose of identifying the location of the proposed water right and has no intent to provide dimensions or location of property ownership lines.

FINAL PROOF SURVEY

For

Joseph R. Buerman

April 27, 2011

Application G-14135

Permit G-12760

Permit Amendment T-10068

Map Prepared by

Cornerstone Surveying, Inc

P.O. BOX 33

JOHN DAY, OR. 97845

(541)575-1813

cornerstonesurvey@centurytel.net

