

**Claim of Beneficial Use
Place of Use Map
Application G-12591;
Permit G-11418**

City of Sisters
Deschutes County, Oregon

**Sections 4, 5, 8, & 9
Township 15 South
Range 10 East (W.M.)**

Legend

- Point of Appropriation (POA)
- Place of Use (POU) according to Permit G-11418
- Tax Lots
- Watercourses

Map Information

Projection: Oregon State Plane South Zone
Datum: North American Datum of 1983
Date: July 25, 2008
Prepared By: GSI Water Solutions, Inc.

Data Sources

Deschutes County GIS, Oregon Geospatial
Data Clearinghouse

Disclaimer

This map was prepared for the purpose of identifying the location of a water right only and it is not intended to provide legal dimensions or location of property ownership lines.

Scale

0 660 1,320



1 inch equals 1,320 feet

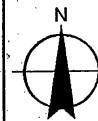

Certified Water Rights Examiner
#78208WRE
Bruce Brody Heine
Bruce Brody Heine
June 29, 2007
STATE OF OREGON
EXPIRES: 12-31-19

RECEIVED
MAR 09 2018
OWARD

Claim of Beneficial Use - Well Location Map
Application G-12591; Permit G-11418

RECEIVED

MAR 09 2018

City of Sisters
 Deschutes County, Oregon

Section 5, Township 15 South, Range 10 East (W.M.)

COWARD

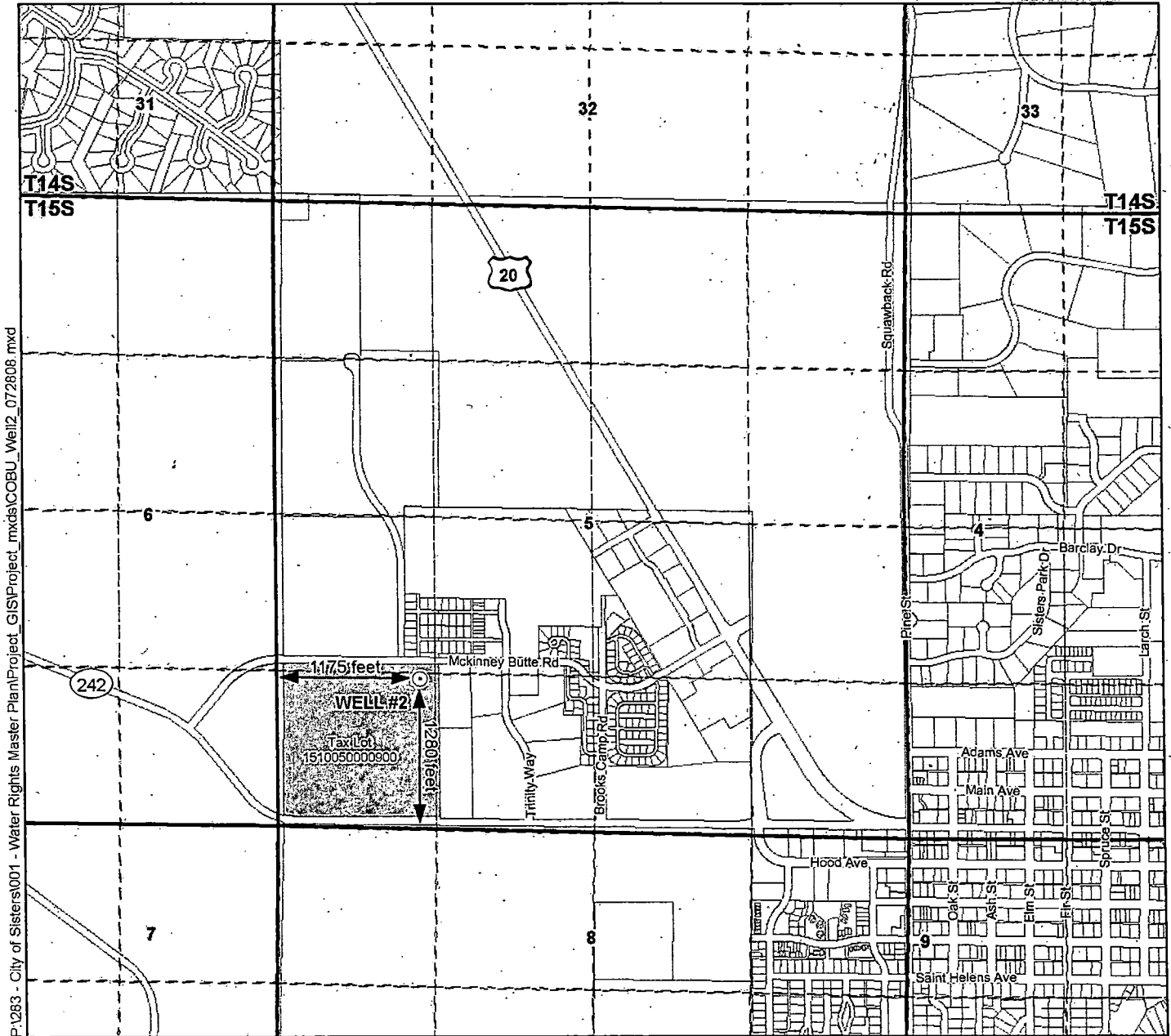

P:\283 - City of Sisters\001 - Water Rights Master Plan\Project_GIS\Project_mxd\COBU_Well12_072808.mxd

Legend

- ⊙ Point of Appropriation (POA)
- ⊕ Tax Lots

NOTES:

- 1) Water meters are located inside the well house approximately 10 feet downstream of the wellhead.
- 2) Conveyance System: Refer to the system overview map in Attachment 1.

POA Location Description

Well #2
 Located 1,280 feet North and 1,175 feet East from the SW corner of Section 5, Township 15 South, Range 10 East (W.M.), being within Tax Lot 1510050000900

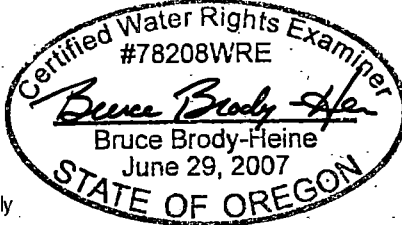

EXPIRES: 12-31-19

Map Information
 Projection: Oregon State Plane South Zone
 Datum: North American Datum of 1983
 Date: July 28, 2008
 Prepared By: GSI Water Solutions, Inc.

Data Sources
 Deschutes County GIS, Oregon Geospatial Data Clearinghouse

Disclaimer
 This map was prepared for the purpose of identifying the location of a water right only and it is not intended to provide legal dimensions or location of property ownership lines.

