

# FINAL PROOF SURVEY

## In the name of Miller Forests, Inc.

**RECEIVED**

**APR 09 2015**

**T 7 & 8 S, R 3 W, W.M.**

**T-9538**

**WATER RESOURCES DEPT  
SALEM, OREGON**

Infiltration Well  
Additional Div. Pt.

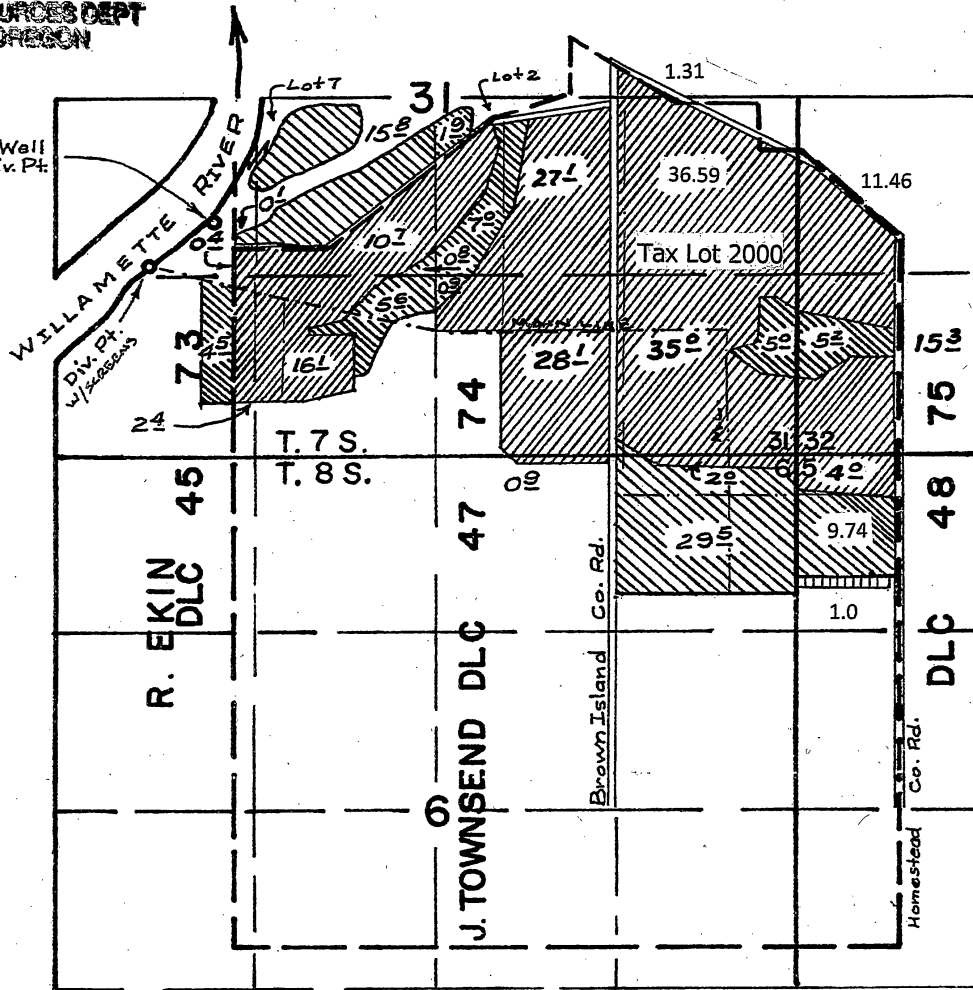

Permit 14874  
Cert. 15130

Permit 46657  
Cert. 56058

Div. Pt 1: 1440' N & 660' E from the SW Cor. Sec. 31  
Div. Pt 2: 200' N & 150' W from the NW Cor. DLC 74

- Section Line
- 1/4 1/4 Line
- Tax Lot Line
- Main line
- DLC line

Scale 1" = 1320'

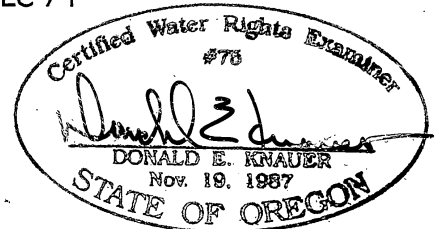

This map is not intended to provide legal dimensions or locations of property ownership lines.

RENEWAL DATE: 6/30/2015

dk

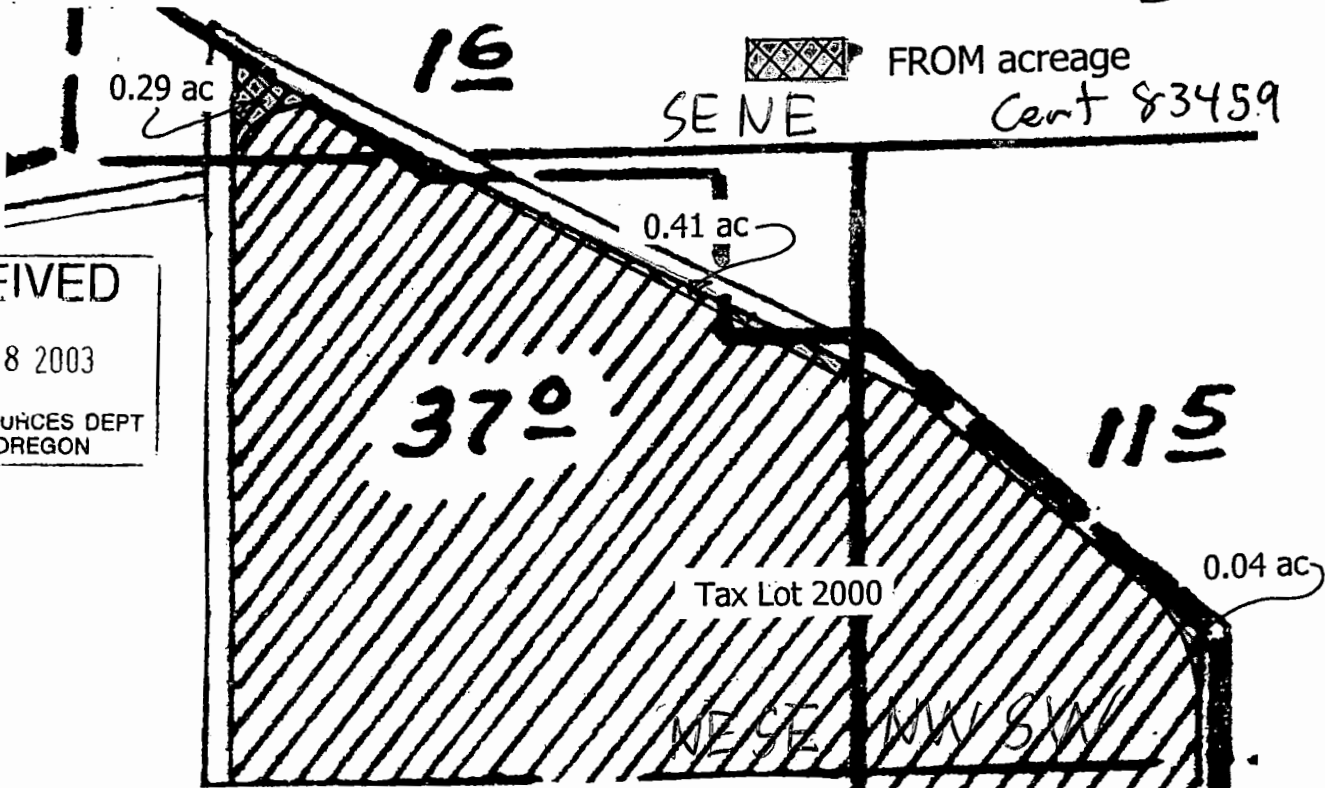

RECEIVED  
 SEP 08 2003  
 WATER RESOURCES DEPT  
 SALEM, OREGON

TRANSFER APPLICATION MAP  
 In the name of Miller Forests, Inc.

T 7 & 8 S, R 3 W, W.M.

Div. Pt 1: 1440' N & 660' E from the SW Cor. Sec. 31  
 Div. Pt 2: 200' N & 150' W from the NW Cor. DLC 74

Scale 1" = 400'

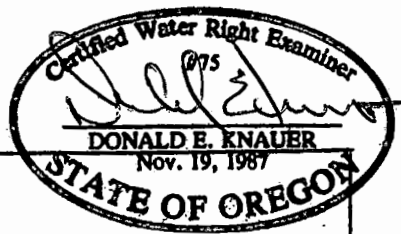

T 7 S  
 T 8 S

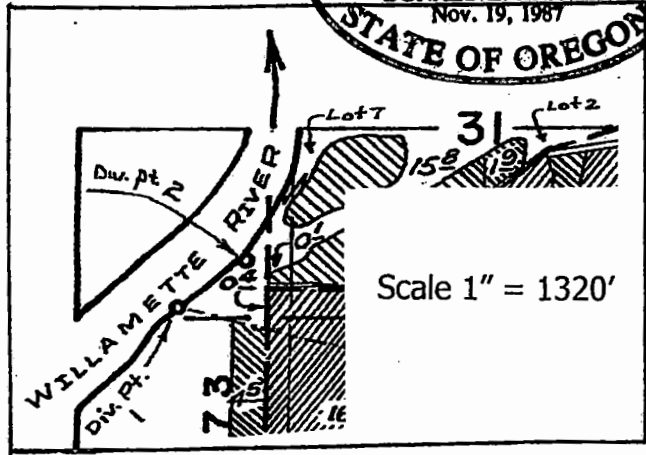

TO acreage

T 9538