

# FINAL PROOF SURVEY

## In the name of Miller Forests, Inc.

**RECEIVED**

**APR 09 2015**

**T 7 & 8 S, R 3 W, W.M.**

**T-9538**

**WATER RESOURCES DEPT  
SALEM, OREGON**

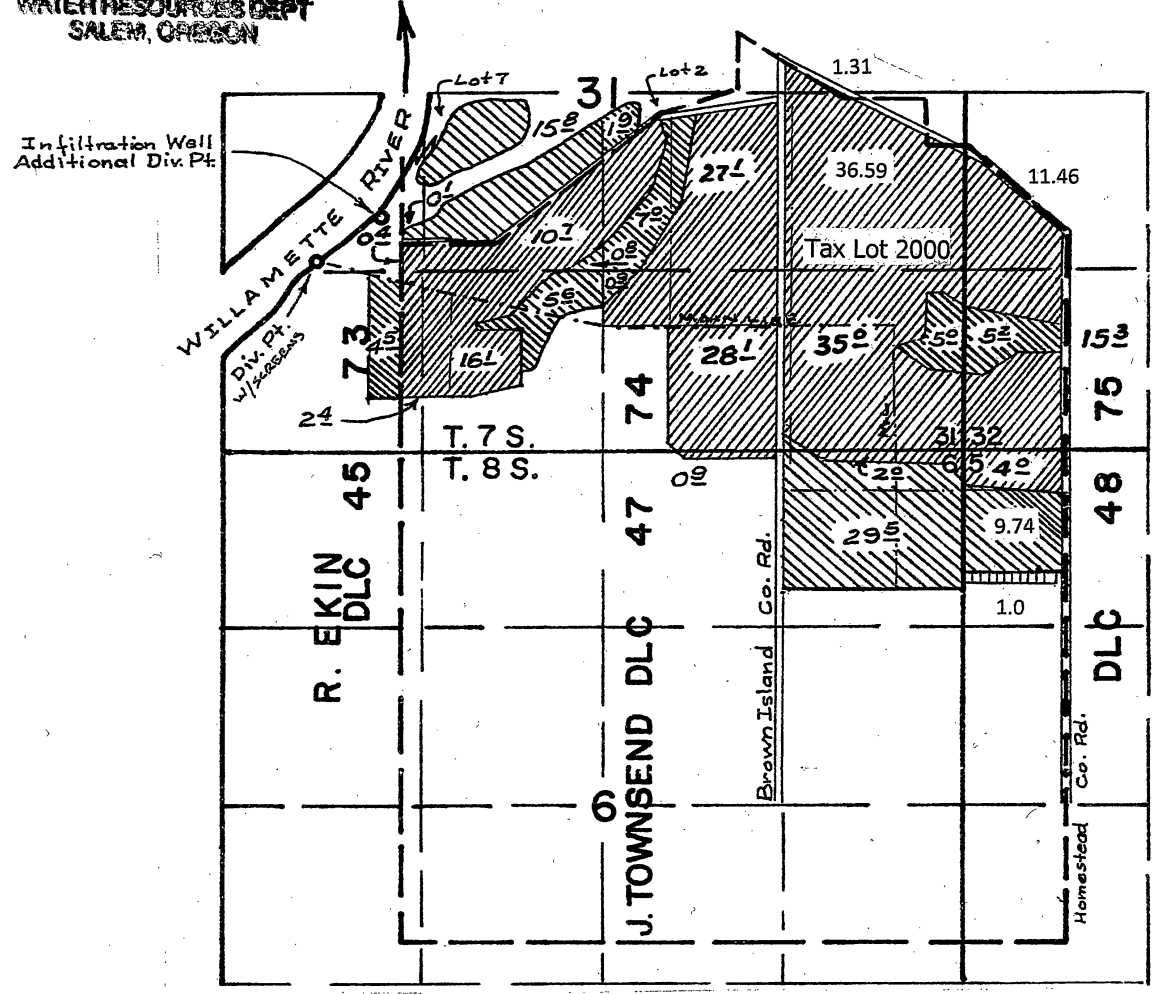

Permit 14874 Cert. 15130 Permit 46657 Cert. 56058

Div. Pt 1: 1440' N & 660' E from the SW Cor. Sec. 31  
Div. Pt 2: 200' N & 150' W from the NW Cor. DLC 74

- Section Line
- 1/4 1/4 Line
- Tax Lot Line
- Main line
- DLC line

Scale 1" = 1320'

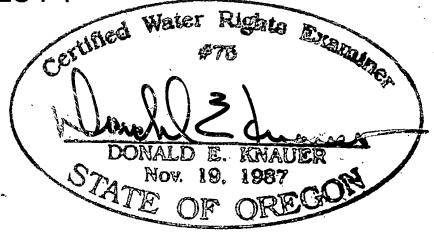

This map is not intended to provide legal dimensions or locations of property ownership lines.

RENEWAL DATE 6/30/2015

Permit 52039

Cent 83472

# TRANSFER APPLICATION MAP In the name of Miller Forests, Inc.

## T 7 & 8 S, R 3 W, W.M.

FEB - 5 2004

T 7 S  
T 8 S

FROM acreage



TO acreage

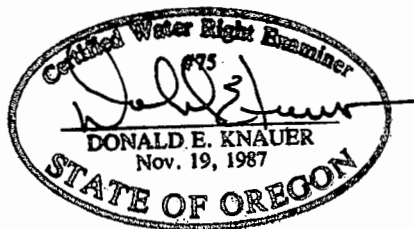
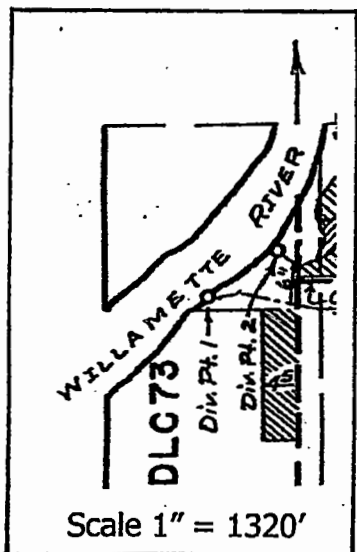
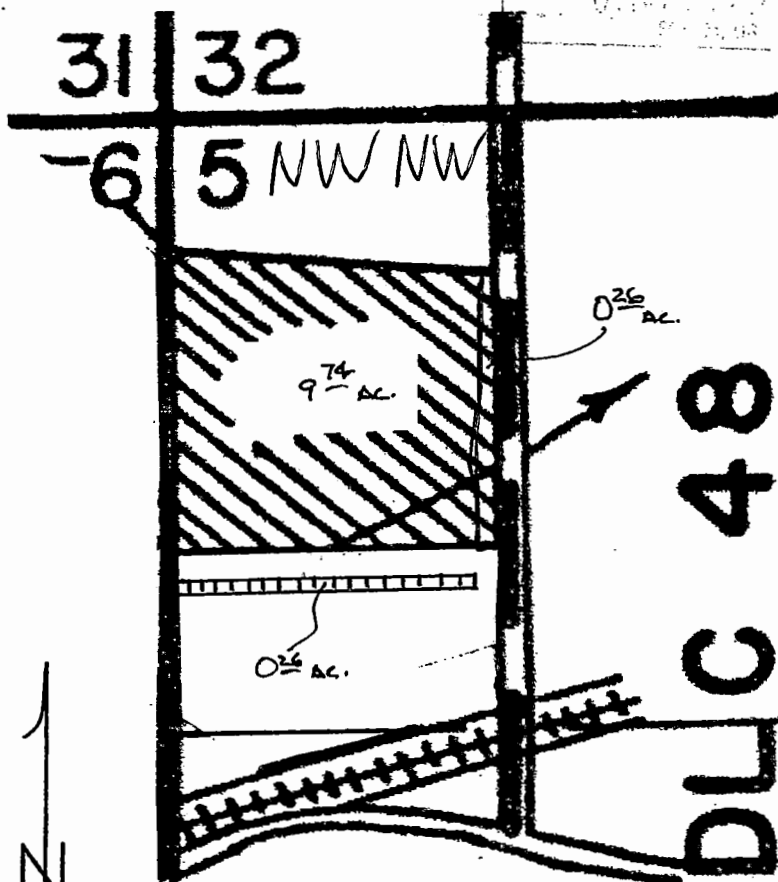

Div. Pt 1: 1440' N & 660' E from the SW Cor. Sec. 31  
 Div. Pt 2: 200' N & 150' W from the NW Cor. DLC 74

Scale 1" = 400'