

REVISED FINAL PROOF SURVEY

APPLICATION NO. G-13983, PERMIT NO. G-12942
TO APPROPRIATE GROUNDWATER

FOR A PARCEL SITUATED IN THE SE 1/4 OF SEC. 28 AND THE
NE 1/4 OF SEC. 33, T14S, R10E, W.M., DESCHUTES CO., OREGON

RECEIVED

OCT 26 2000

WATER RESOURCES DEPT.
SALEM OREGON

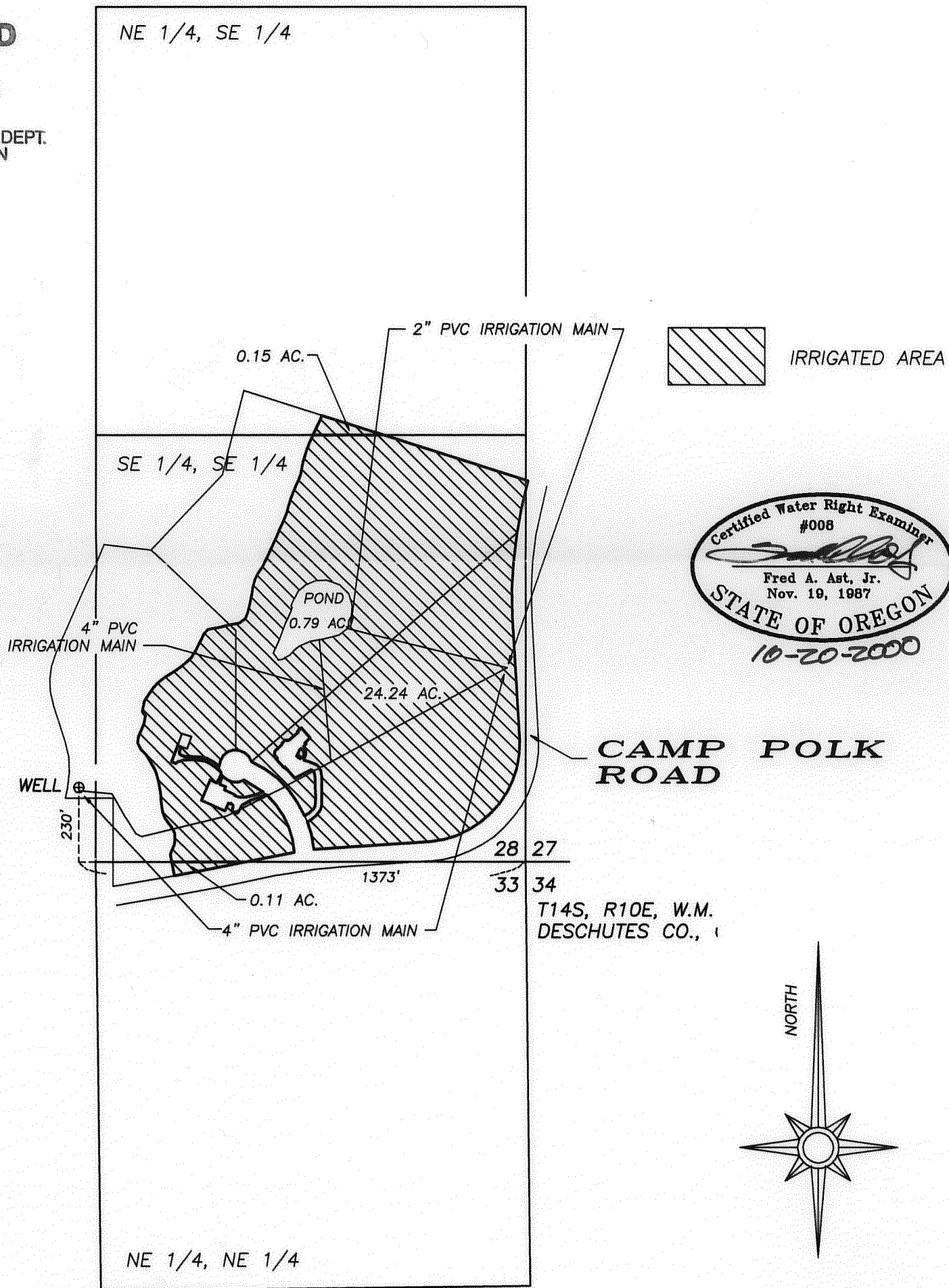

Certified Water Right Examiner
#008
Fred A. Ast, Jr.
Nov. 19, 1987
STATE OF OREGON
10-20-2000

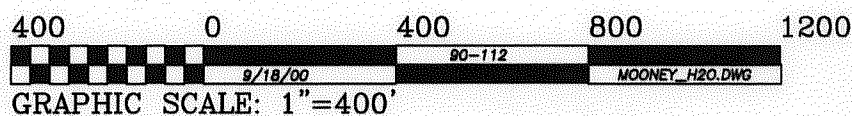
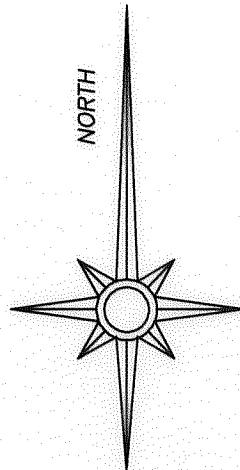

Amended

****Revised****
Application Map
****APOA transfer****

Tax Lots 100, 101, 102
Map 14-10-28

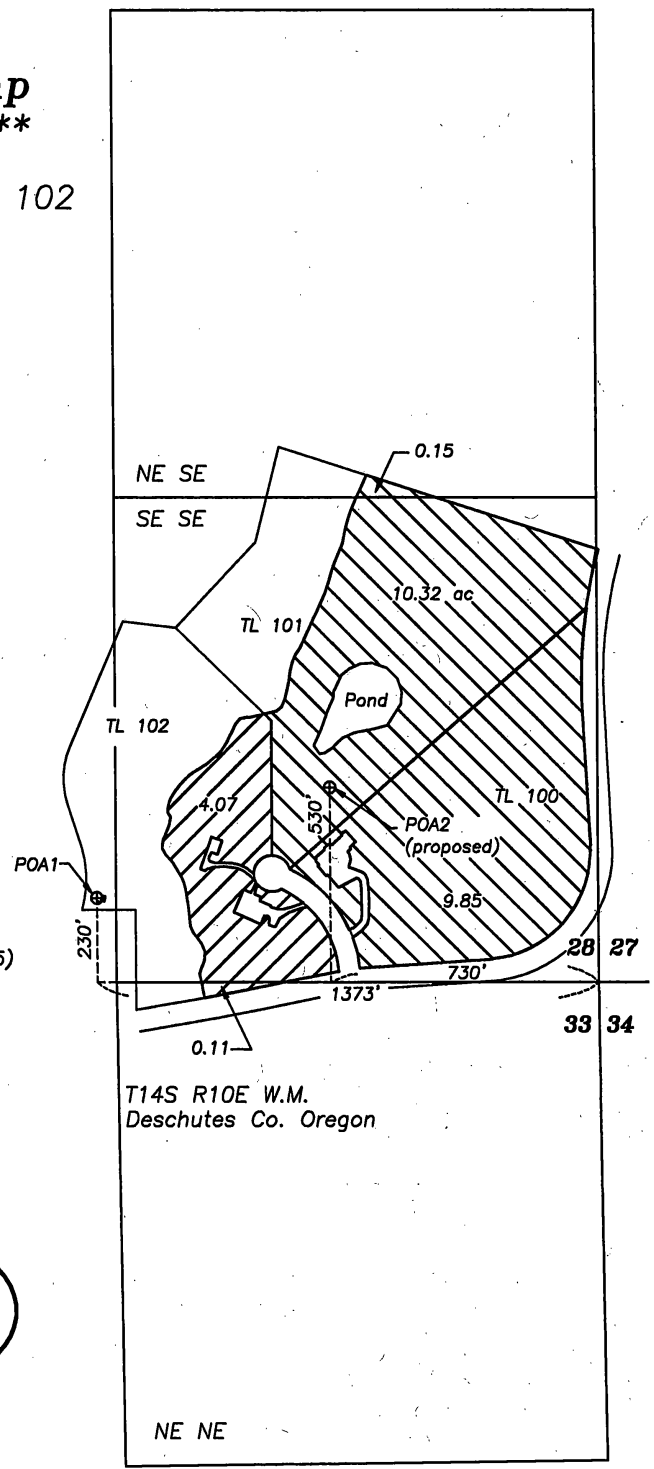
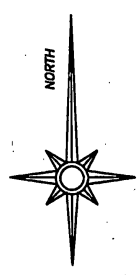

Changes to make to Certificate
89686 (priority date 2/14/1995)

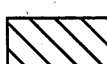
-  Remain on POA 1
-  Transfer to POA 2

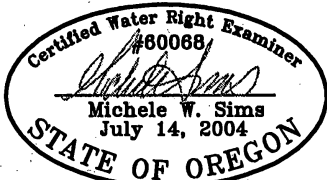
6/13/2017

 Michele W. Sims
 July 14, 2004
 STATE OF OREGON
 Renewal date: 6/30/2018

T14S R10E W.M.
Deschutes Co. Oregon

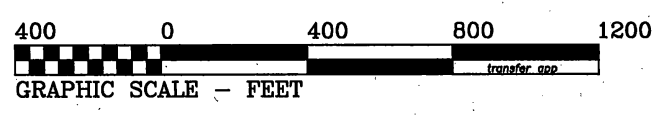
This map is for the purpose of identifying the location of the water right. It is not intended to provide legal dimensions or locations of property ownership lines.



RECEIVED

JUN 13 2017

OWRD

12510