

No

Final Proof

Map

Available

OVERVIEW OF CERTIFICATE 3113 FOR LANDS IRRIGATED USING SILVER LAKE AND MITCHELL DITCHES
SEE DETAIL MAPS OF SECTION 28 AND 29 FOR TAX LOTS AND CHANGES TO POD OF WATER RIGHT

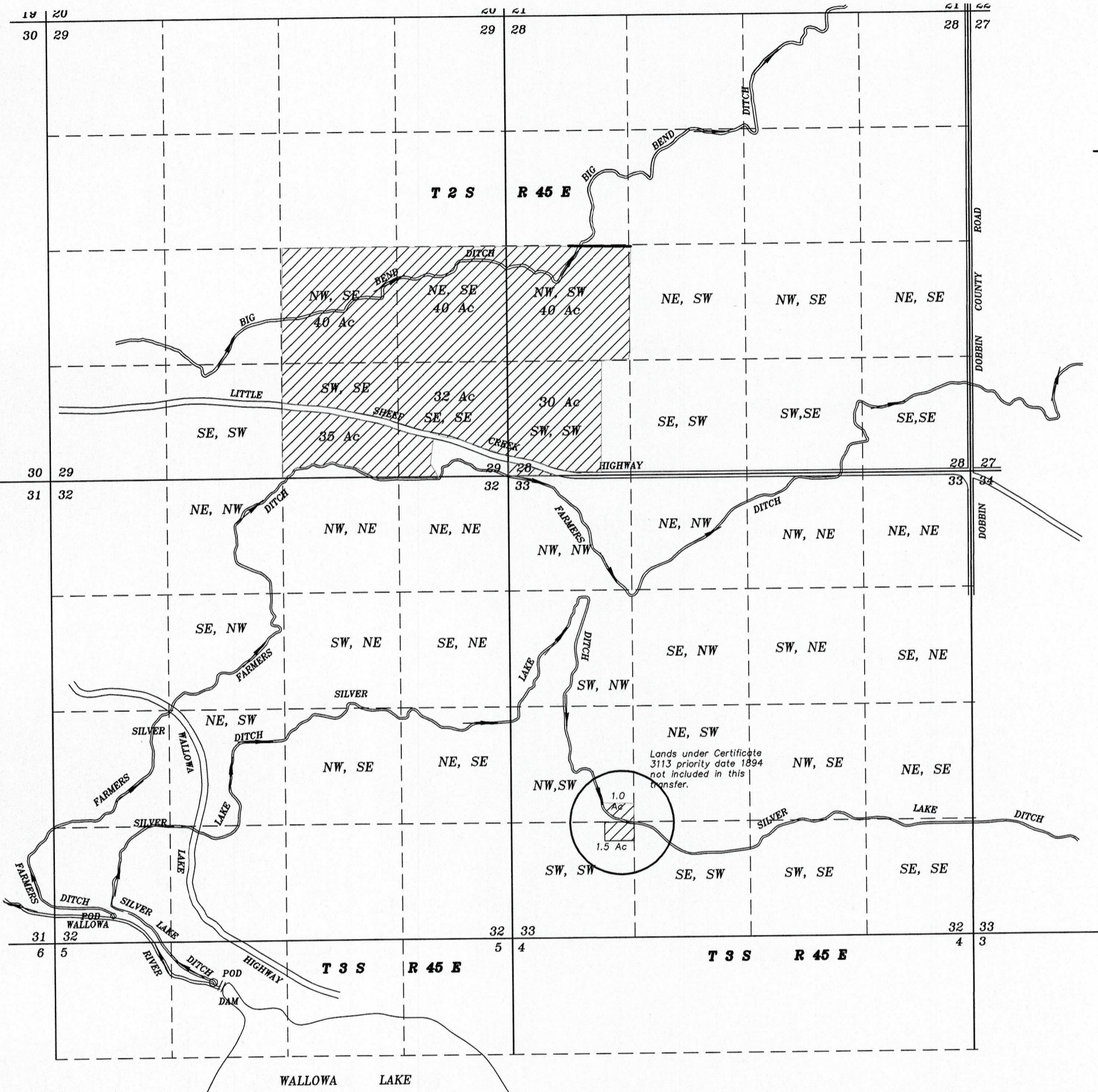

SCALE: 1"=1320'

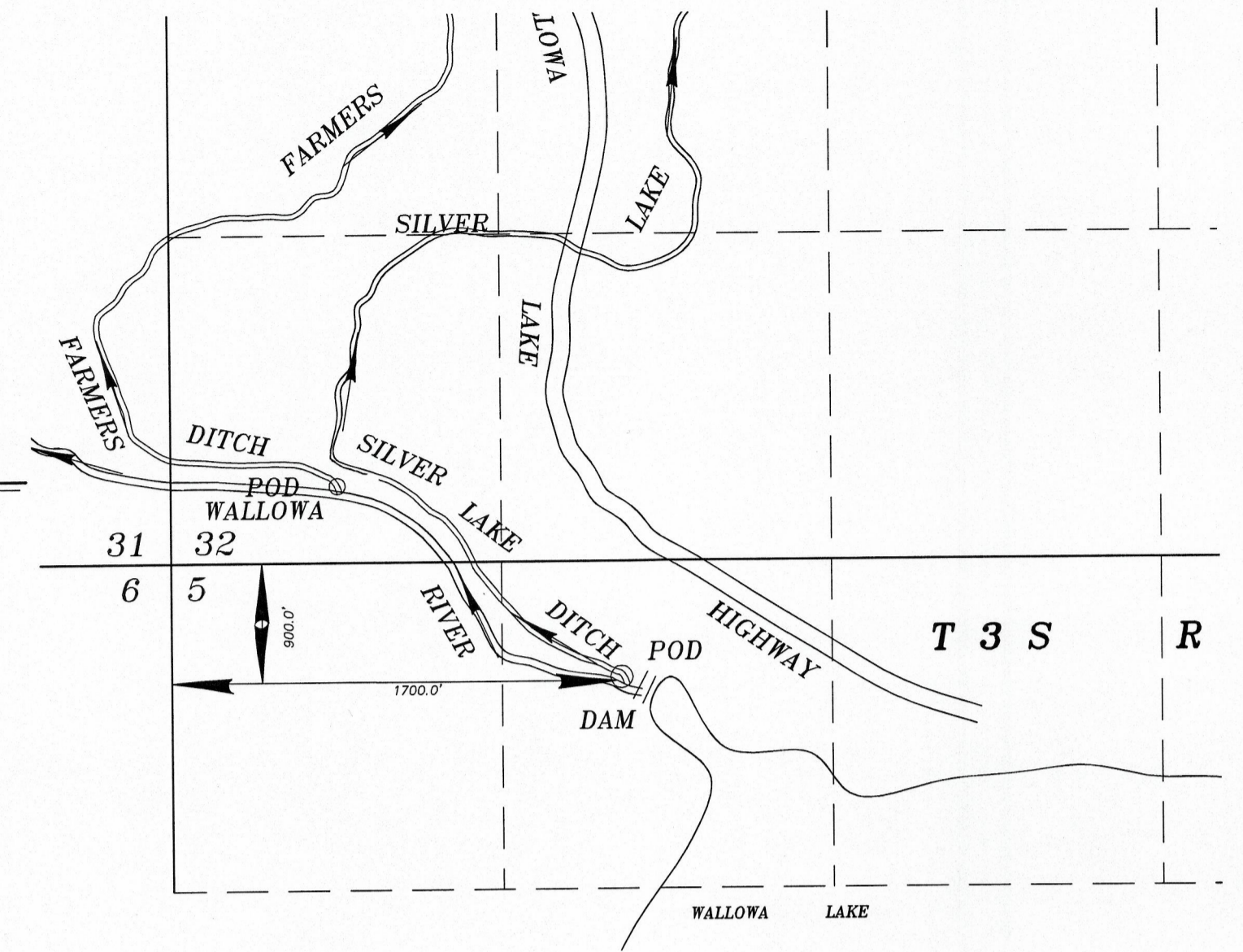

AUTHORIZED POINT OF DIVERSION FOR SILVER LAKE DITCH
SCALE: 1"=660'

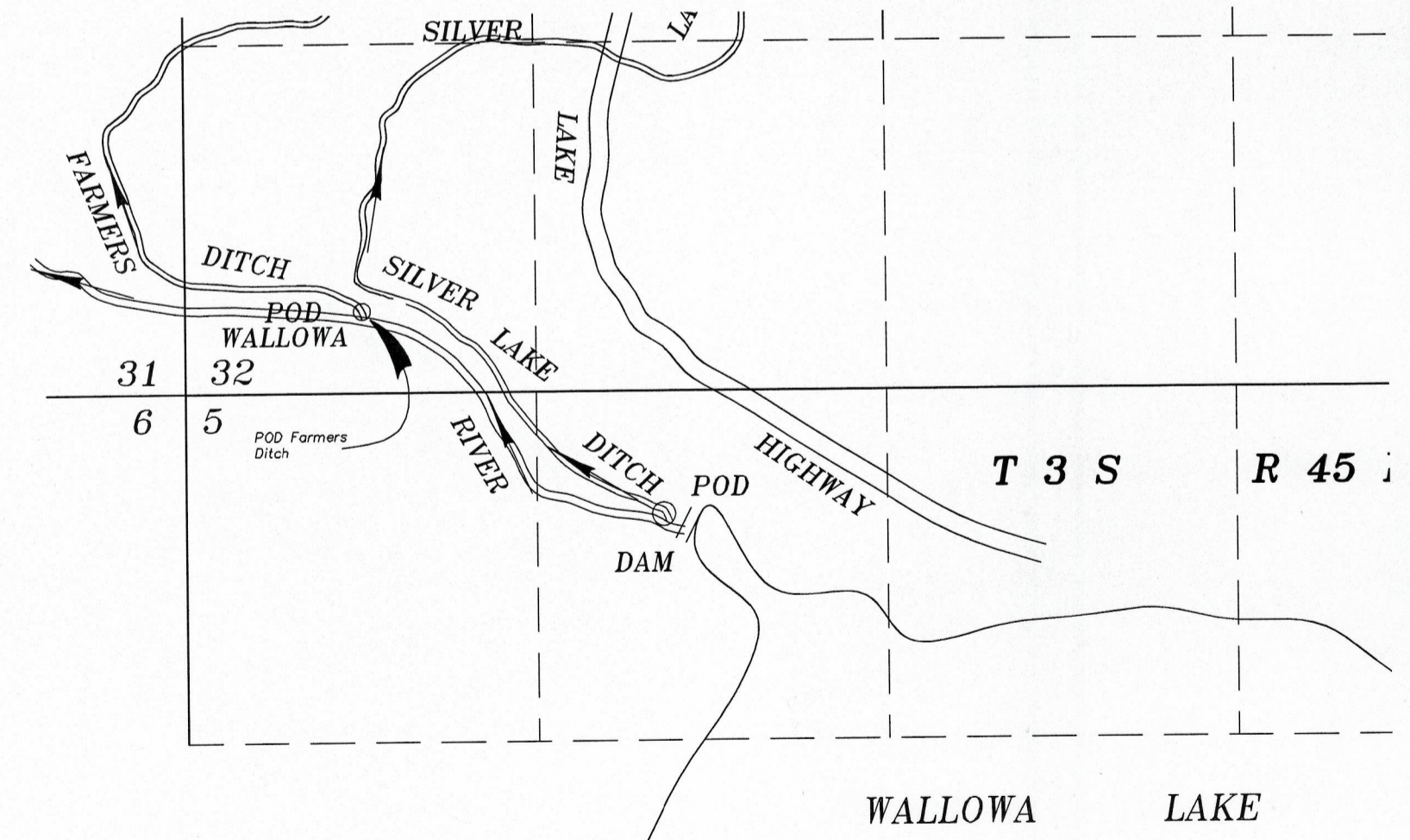

AUTHORIZED POINT OF DIVERSION FOR FARMERS DITCH RECORD
SW 1/4 SW 1/4 SECTION 32
T 2 S R 45 E, WM
SCALE: 1"=660'

RECEIVED BY OWRD

SEP 25 2017

SALEM, OR

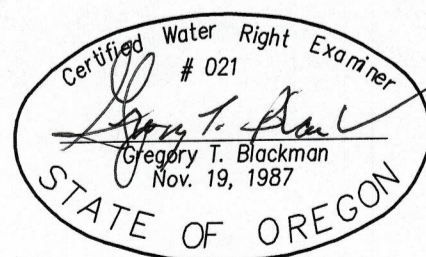

NOTE: The preparation of this map was for the purpose of identifying the location of the proposed water right and has no intent to provide dimensions or location of property ownership lines. Location information shown hereon was furnished by the applicant.

December 16, 2016

APPLICATION MAP FOR CHANGE IN POD FOR LANDS IRRIGATED UNDER C-3113 USING SILVER LAKE AND MITCHELL DITCHES

FOR OREGON PARK SERVICES BY

GREG BLACKMAN WATER RIGHTS
126 RIDGE DRIVE
LAGRANDE, OREGON 97850

Application No. _____
Permit Number _____

NOTE: The authorized point of diversion for Farmers Ditch, calls for being located within the SW 1/4, SW 1/4 of Section 32, with no ties. I find the current point of diversion to be situated within Section 5, and being S 157' and E 566 feet from the NW corner of said Section 5. It should be noted that on the original GLO Surveys, the North line of Township 3S R 45 overlapped the South line of 2S R 45 by some 300 feet in this location. The BLM corrected these lines on or about 1995, which could account for the location of the POD of Farmers Ditch being situated within Section 5 rather than being within Section 32.

T-12753

DETAIL MAP OF SECTION 29, T2S R45 E

T 2 S R 45 E

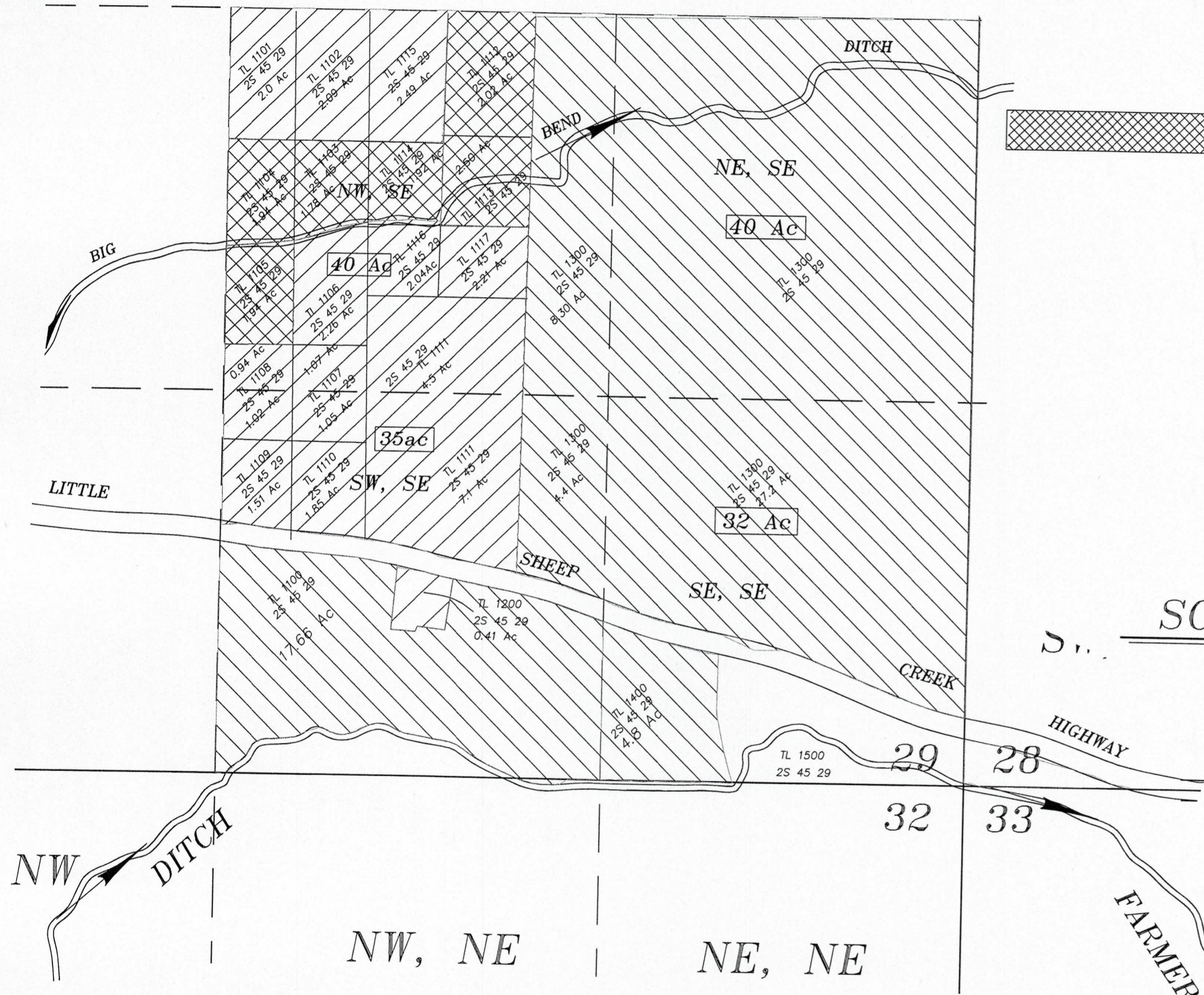

PROPERTY OWNERSHIP AND TAX LOTS

- | | |
|--|--|
| Tax Lots 1101, 1102, 1108, 1109, 1110, 1111, 1115, , | O'ROURKE FAMILY TRUST ET AL
O'ROURKE, HILARY MICHAEL TTE
O'ROURKE, WILLA MAE TTE |
| TAX LOT 1103 YEATES, ALAN TODD ET UX, WEBB, CATHLEEN J ET VIR | |
| TAX LOT 1104 UNZE, MATTHEW C & HANNAH R | TAX LOT 1105 HIGGINS, JAMES |
| TAX LOT 1106 BECKWITH, LEO & JULIE | TAX LOT 1107 ZAVODSKY, RUSS |
| TAX LOT 1112 ANTON, ANTHONY L JR & SARA C | TAX LOT 1113 ANTON, ANTHONY L III & SARA C |
| TAX LOT 1114 RAMP, JEREMIAH | TAX LOT 1300 MELVILLE, KEVIN W. & KERRIE A. |
| TAX LOT 1116 & 1117 D & C FLATT LIVING TRUST
LANDS LYING SOUTH OF SHEEP CREEK HIGHWAY | |
| TAX LOT 1500 O'ROURKE, HM & WILLA MAE, | TAX LOT 1200 BLANKENSHIP, TIMOTHY J & SHILO |
| TAX LOTS 1100 & 1400 O'ROURKE FAMILY TRUST ET AL, | O'ROURKE, HILARY MICHAEL TTE, O'ROURKE, WILLA MAE TTE |

Lands requesting additional point of diversion from Farmers Ditch and retaining the Silver Lake Ditch point of diversion

Lands with authorized point of diversion from Silver Lake Ditch requesting new point of diversion from Farmers Ditch and cancelling the authorized point of diversion from Silver Lake Ditch.

Lands currently irrigated from Silver Lake ditch keeping only the authorized point of diversion, being the Silver Lake Ditch.

SCALE: 1"=400'

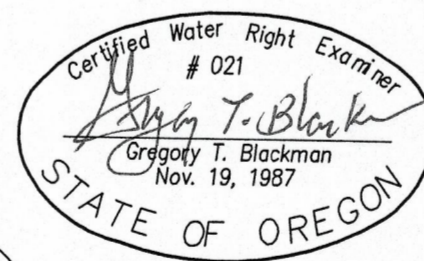

NOTE: The preparation of this map was for the purpose of identifying the location of the proposed water right and has no intent to provide dimensions or location of property ownership lines. Location information shown hereon was furnished by the applicant.

January 10, 2017
APPLICATION MAP FOR CHANGE IN POD FOR LANDS IRRIGATED UNDER C-3113 USING SILVER LAKE AND MITCHELL DITCHES

FOR OREGON PARK SERVICES BY GREG BLACKMAN WATER RIGHTS 126 RIDGE DRIVE LAGRANDE, OREGON 97850
Application No. _____
Permit Number _____

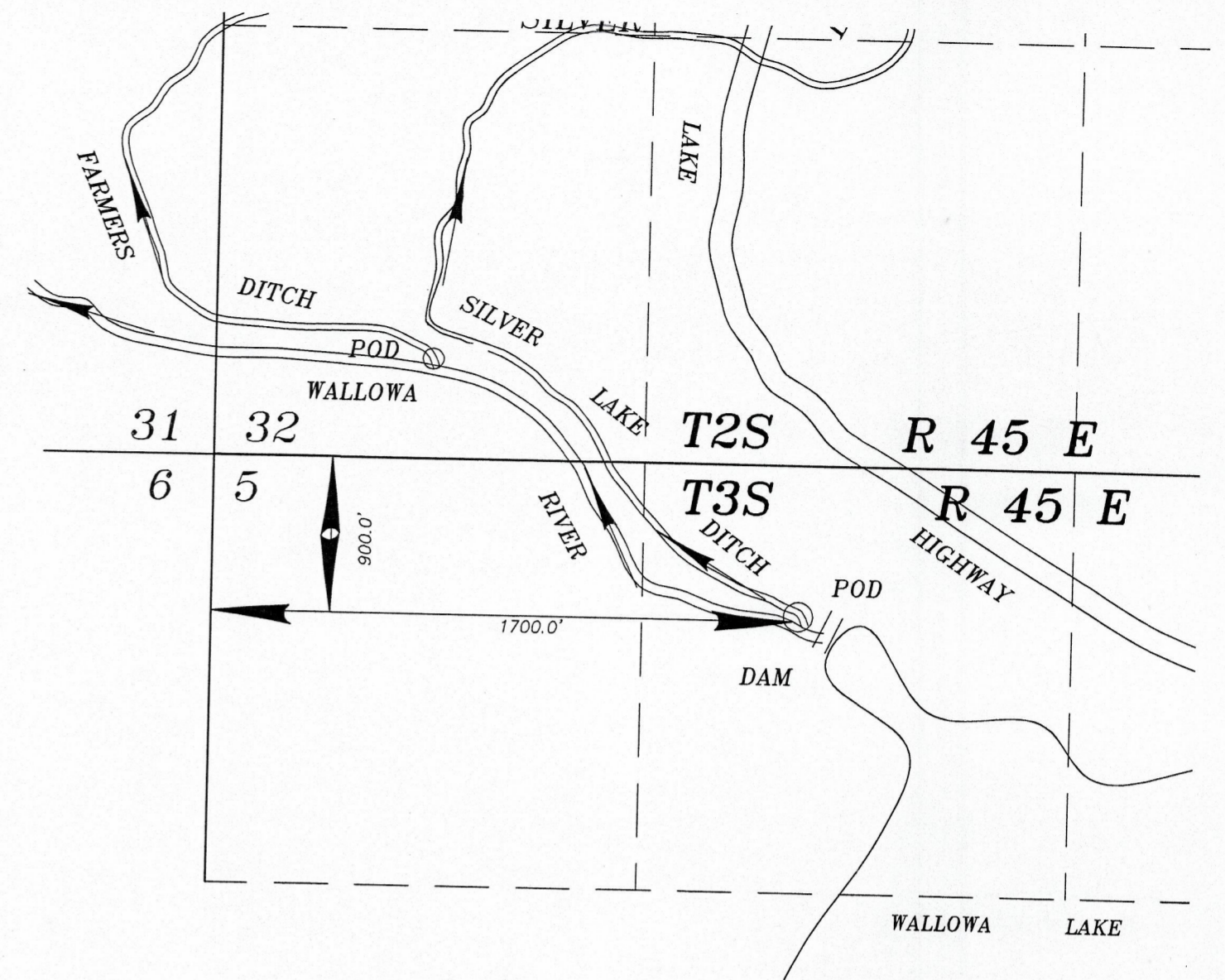

AUTHORIZED POINT OF DIVERSION FOR SILVER LAKE DITCH
SCALE: 1"=660'

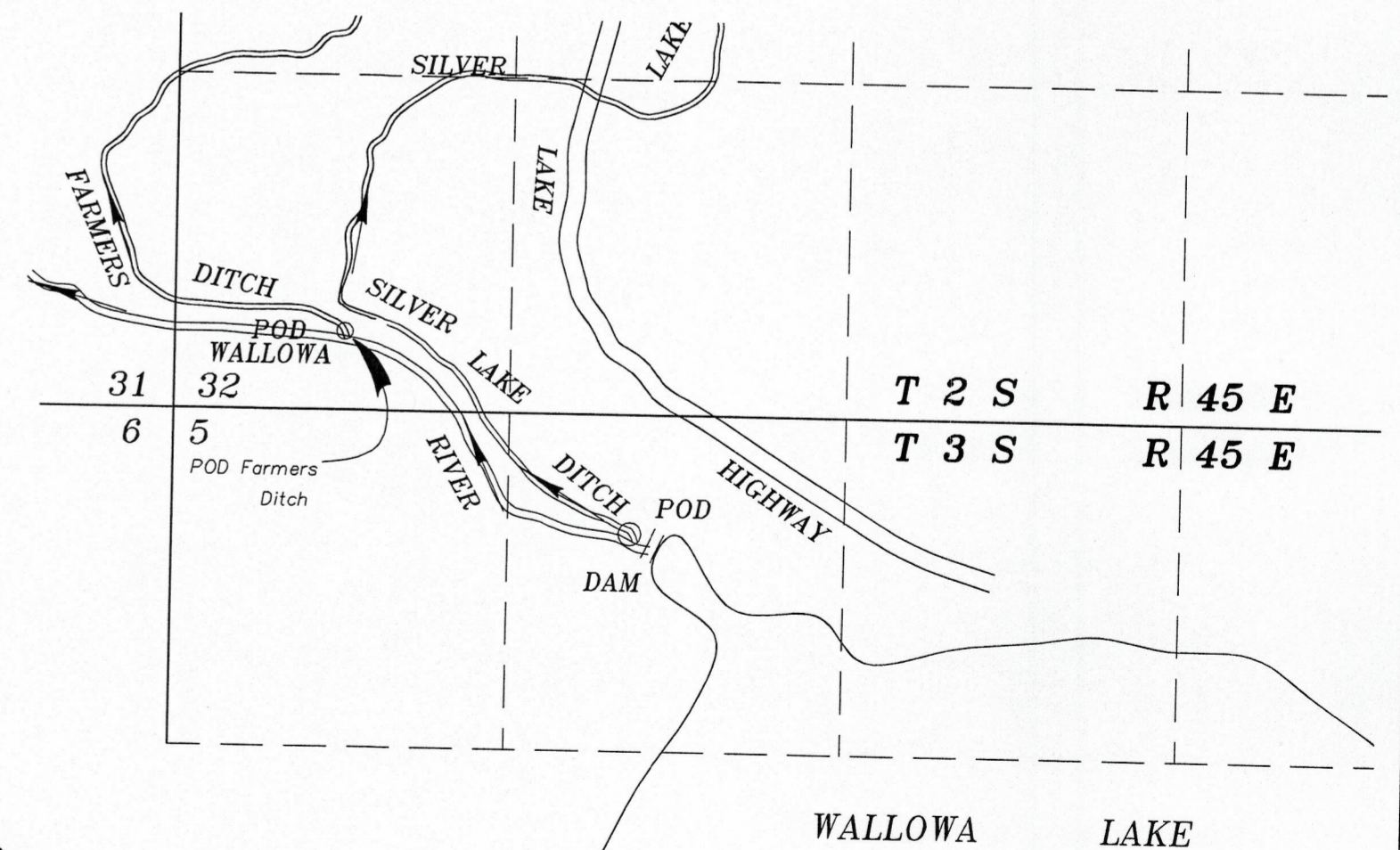

AUTHORIZED POINT OF DIVERSION FOR FARMERS DITCH RECORD
SW 1/4 SW 1/4 SECTION 32
T 2 S R 45 E, WM
SCALE: 1"=660'

RECEIVED BY OWRD

SEP 25 2017

SALEM, OR

T-12753

DETAIL MAP OF SECTION 28, T2S R45 E

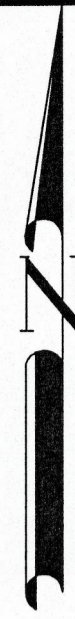

SCALE: 1"=400'

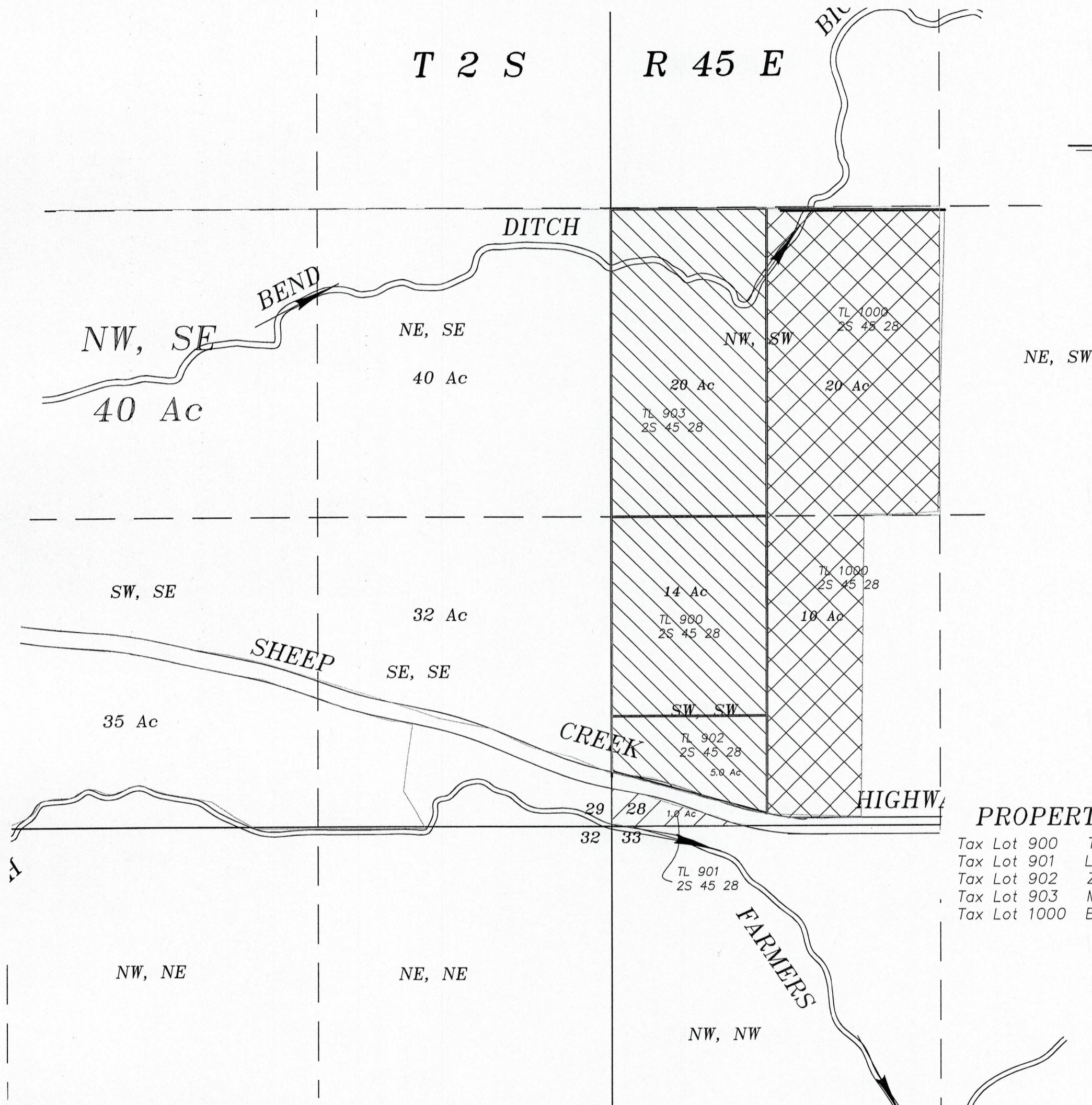

PROPERTY OWNERSHIP AND TAX LOTS

- Tax Lot 900 TNJ Cattle Company LLC
- Tax Lot 901 Lund, Dennis L.
- Tax Lot 902 Zacharias, Thomas et ux, McClaran, Jill M et Vir
- Tax Lot 903 Melville, Kevin W. & Kerrie A.
- Tax Lot 1000 Boucher Ranch LLC, Boucher, Richard A--A

ALL IN 2S 45 28

January 10, 2017

APPLICATION MAP FOR CHANGE IN POD FOR LANDS IRRIGATED UNDER C-3113 USING SILVER LAKE AND MITCHELL DITCHES

FOR
OREGON PARK SERVICES
 BY
 GREG BLACKMAN WATER RIGHTS
 126 RIDGE DRIVE
 LAGRANDE, OREGON 97850
 Application No. _____
 Permit Number _____

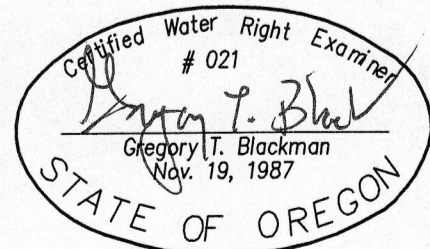

NOTE: The preparation of this map was for the purpose of identifying the location of the proposed water right and has no intent to provide dimensions or location of property ownership lines. Location information shown hereon was furnished by the applicant.

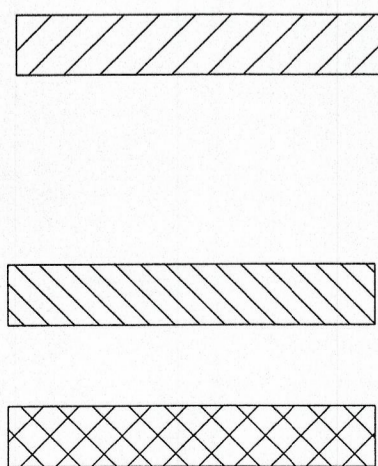

Lands currently irrigated from the Silver Lake POD and Mitchell Ditch requesting a new diversion through the Farmers Ditch POD and canceling the Silver Lake and Mitchell Ditches for these lands.

Lands irrigated from the Silver Lake POD and Mitchell Ditch requesting additional POD through Farmers Ditch.

Lands currently irrigated from Silver Lake ditch keeping only the authorized point of diversion, being the Silver Lake Ditch.

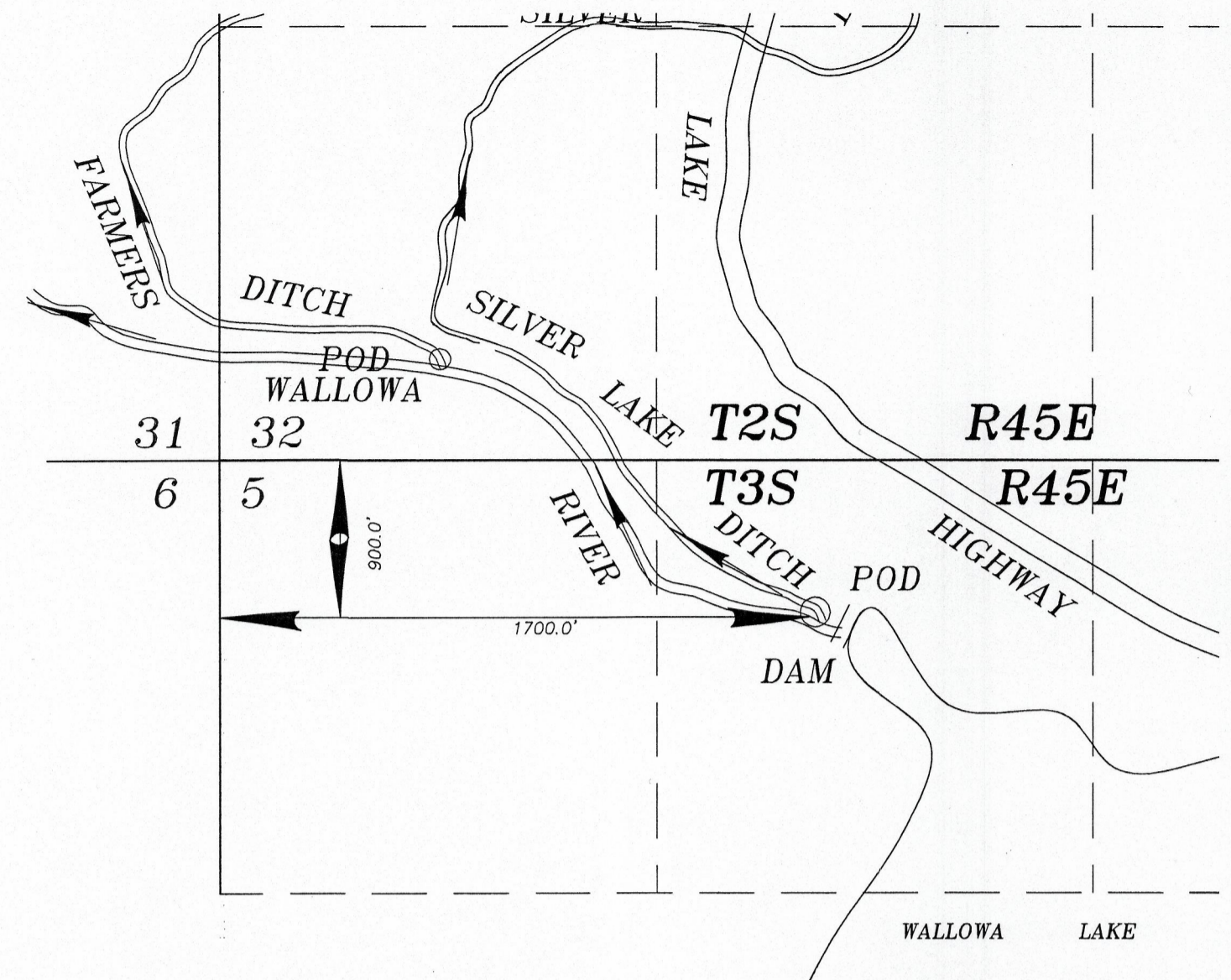

AUTHORIZED POINT OF DIVERSION FOR SILVER LAKE DITCH
 SCALE: 1"=660'

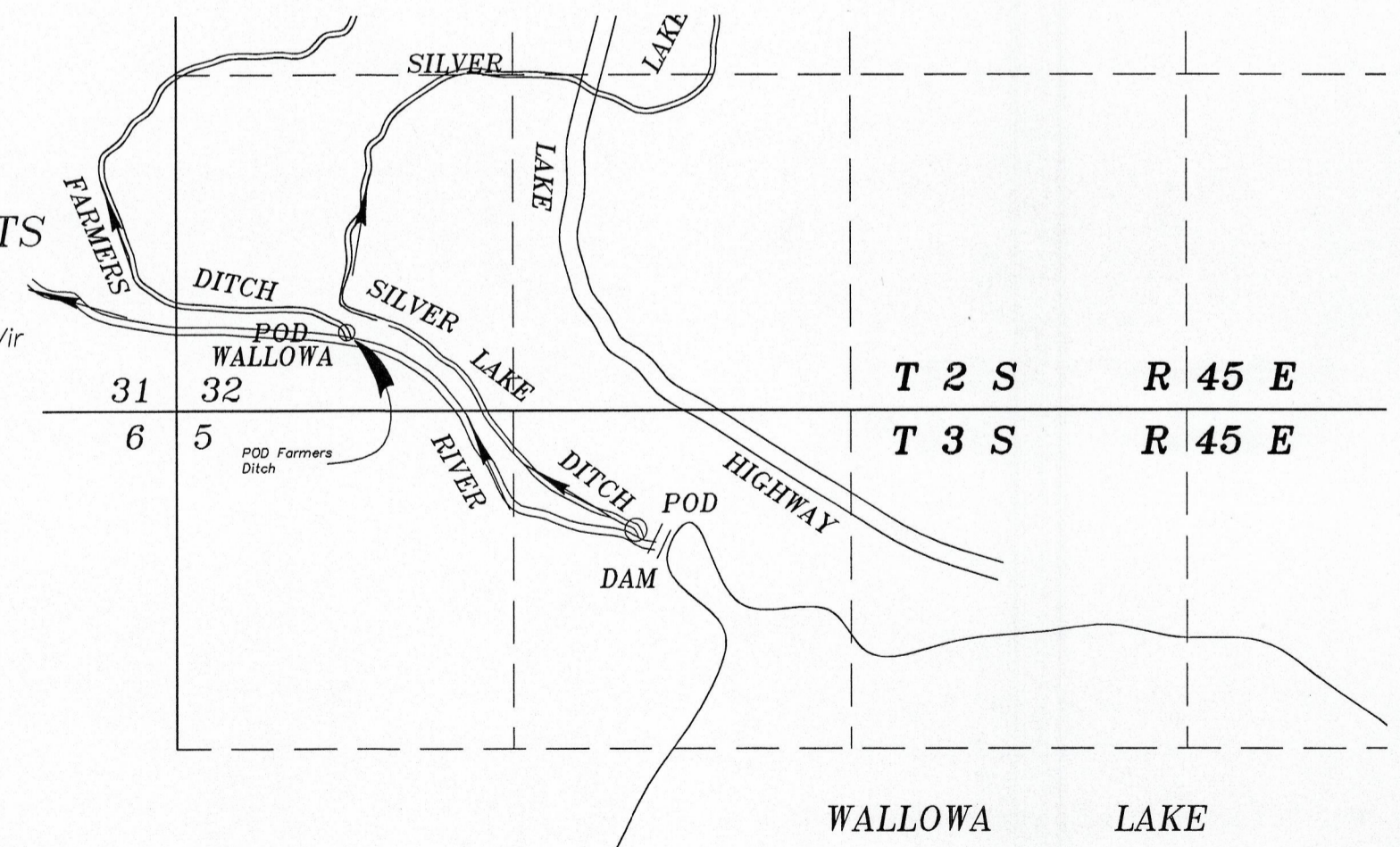

AUTHORIZED POINT OF DIVERSION FOR FARMERS DITCH RECORD
 SW 1/4 SW 1/4 SECTION 32
 T 2 S R 45 E, WM
 SCALE: 1"=660'

RECEIVED BY OWRD
 SEP 25 2017
 SALEM, OR

T-12753