

APR 17 2017

CLAIM OF BENEFICIAL USE MAP
APPLICATION R-85302 - PERMIT 13522
NE1/4NE1/4 SECTION 26, TOWNSHIP 34 SOUTH, RANGE 3 WEST, W.M.
JACKSON COUNTY, OREGON

SALEM, OR

FOR
JOHN CRYMES AND SHARON CRYMES
P.O. BOX 1907 - GOLD BEACH, OR 97444

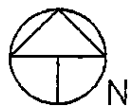
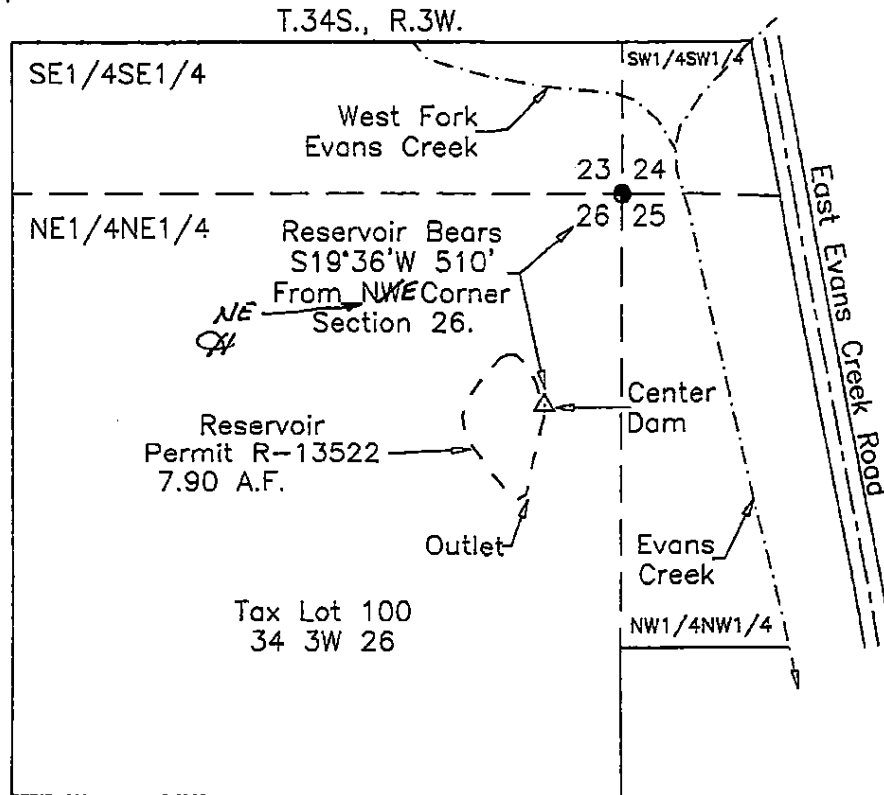

Scale: 1"=400'
Date: October 16, 2015

LEGEND

- Found BLM Corner
- △ Denotes Center Dam
- - - Denotes High Water Line Reservoir

This map was prepared for the purpose of identifying the location of a water right only and is not intended to provide legal dimensions or location of property ownership.

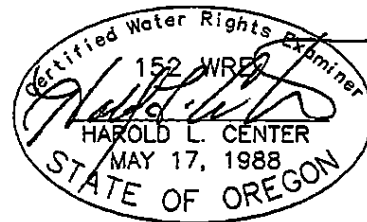

RENEWS: 12/31/17
HAROLD L. CENTER
2604 David Lane
Medford, OR. 97504
Phone 541-535-6108
Oregon Certificate No. 152