

RECEIVED BY OWRD

T.34S.,R.1W.,W.M.

Jackson County, Oregon
Tax Lot No. 341W 16DA - 1800
ROGUE RIVER BASIN

MAR 06 2015

SALEM, OR

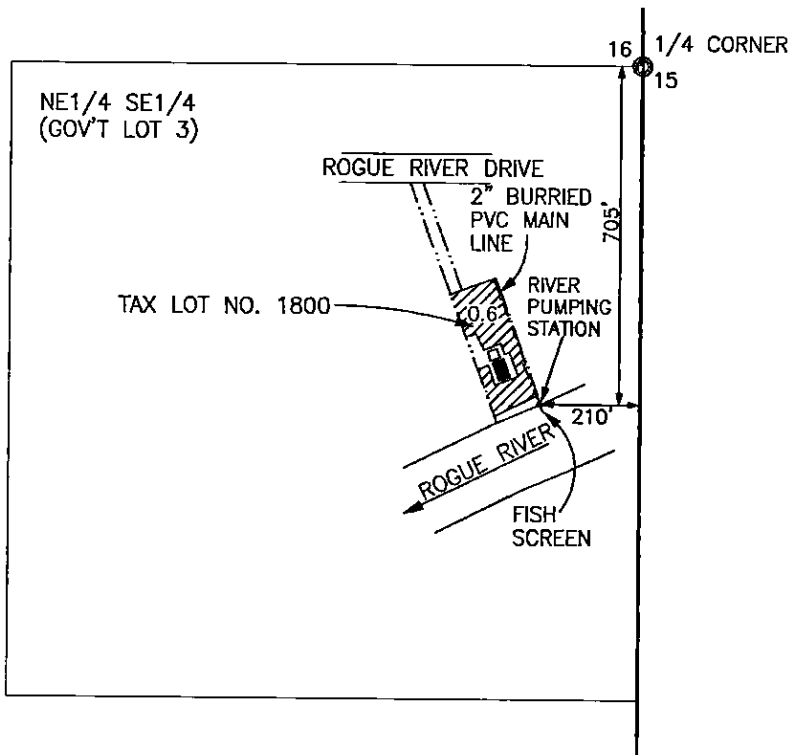

SCALE 1" = 400'

NOTE: MAP PREPARED FOR WATER RIGHT PURPOSES ONLY, NOT FOR PROPERTY BOUNDARY LOCATIONS.

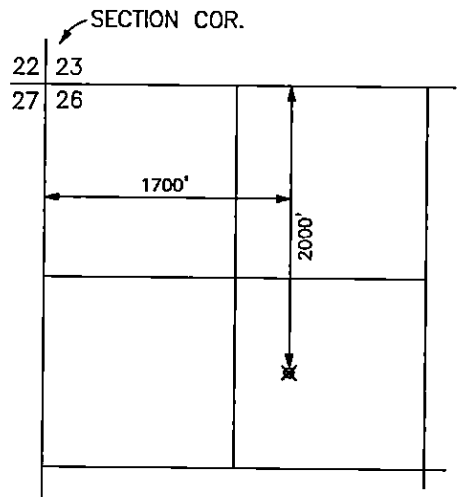

LOST CREEK RESERVOIR
POINT OF DIVERSION
T.33S.,R.1E.,W.M.
SCALE 1" = 1320'

CLAIM OF BENEFICIAL USE MAP

APPLICATION No. S-81173
PERMIT No. S-53364

FOR: RICHARD AND CONNIE WOLF
7448 ROGUE RIVER DRIVE
SHADY COVE, OR 97539

PREPARED BY: GARY D. KAISER
19440 HWY. 62
EAGLE POINT, OR. 97524

February 17, 2015

