

T23S, R26E,
SECTIONS 1 & 2, WM
HARNEY COUNTY, OREGON

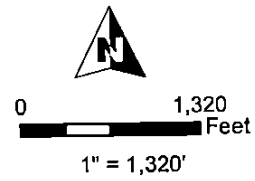
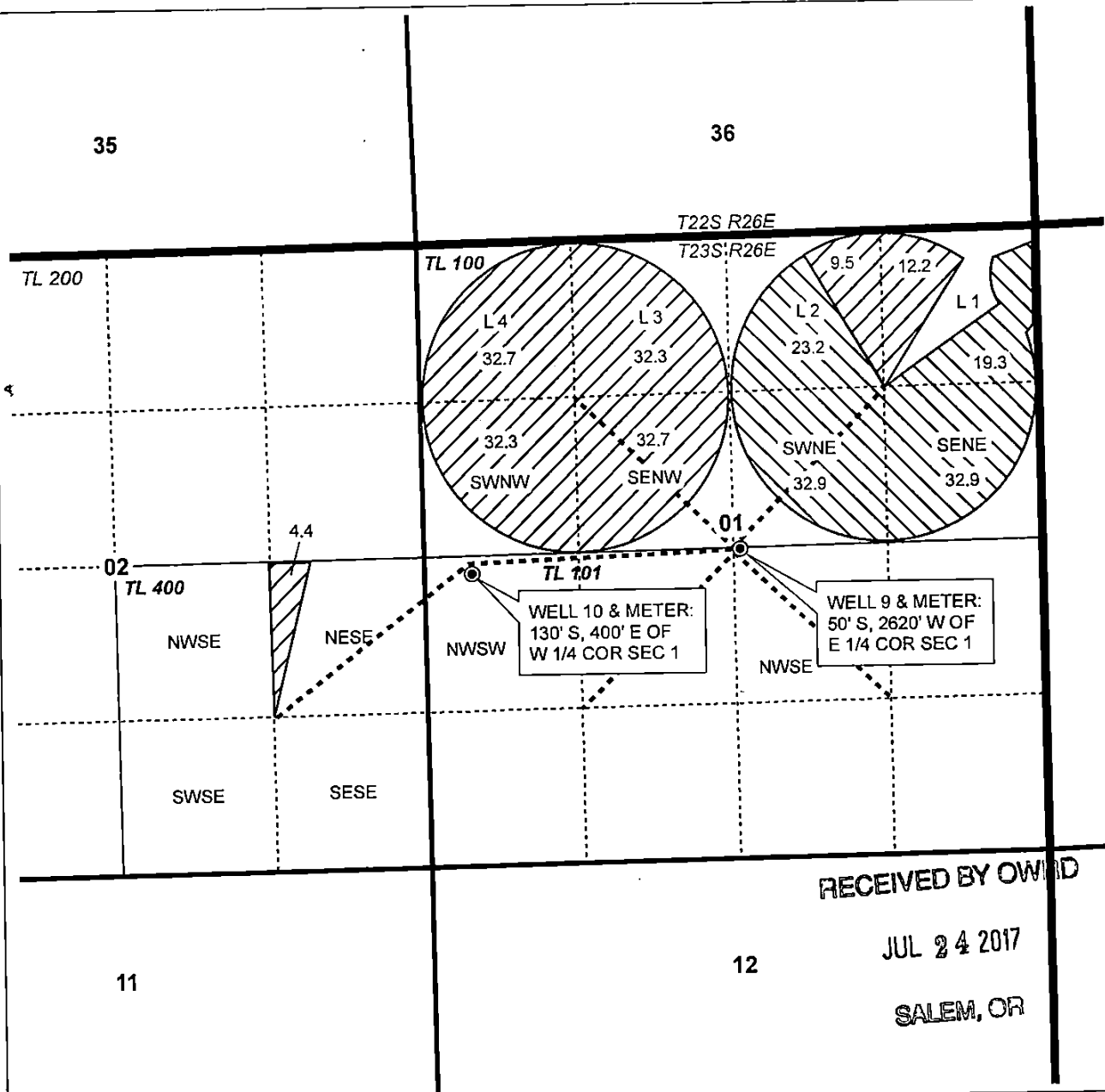

- POU IR 1977
- POU IR 1983
- Section
- Quarter Quarter
- Tax Lot
- Well

RECEIVED BY OWID

JUL 24 2017
SALEM, OR

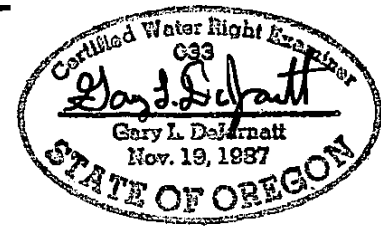

RENEWAL DATE 12/31/2018

CLAIM OF BENEFICIAL USE MAP
Singhose Land & Cattle Co., LLC
TRANSFER T-12337

NOTE: THIS MAP IS NOT INTENDED TO PROVIDE LEGAL DIMENSIONS OR LOCATIONS OF PROPERTY OWNERSHIP LINES.
JOB # 16065 JUNE 21, 2017

WATER RIGHT SERVICES, LLC
PO BOX 1830, BEND, OR 97709
CCB# 197121 www.oregonwater.us
541-389-2837 JOHNSHORT@USA.COM