

**T23S, R26E,  
SECTIONS 1 & 2, WM**  
HARNEY COUNTY, OREGON

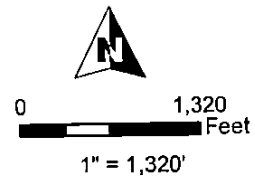

- POU IR 1977
- POU IR 1983
- Section
- Quarter Quarter
- Tax Lot
- Well

RECEIVED BY OWNER  
JUL 24 2017  
SALEM, OR

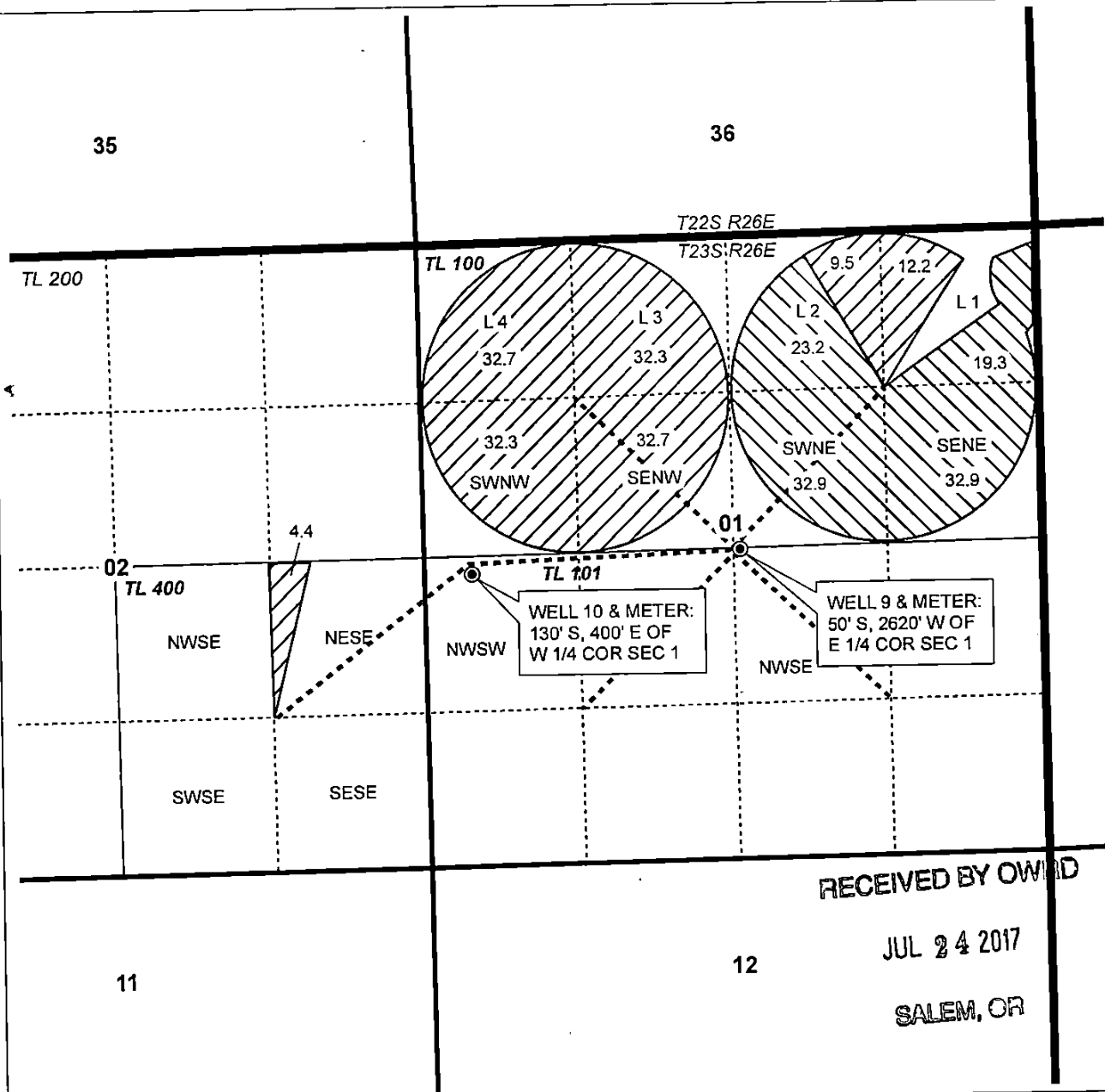
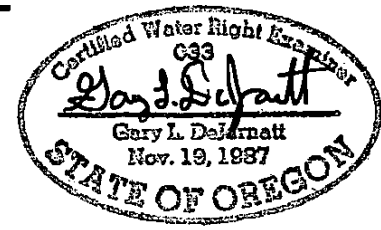

RENEWAL DATE 12/31/2018

**CLAIM OF BENEFICIAL USE MAP**  
Singhose Land & Cattle Co., LLC  
  
TRANSFER T-12337

NOTE: THIS MAP IS NOT INTENDED TO  
PROVIDE LEGAL DIMENSIONS OR LOCATIONS  
OF PROPERTY OWNERSHIP LINES.  
  
JOB # 16065 JUNE 21, 2017

**WATER RIGHT SERVICES, LLC**  
PO BOX 1830, BEND, OR 97709  
CCB# 197121 www.oregonwater.us  
541-389-2837 JOHNSHORT@USA.COM