

T.25 S., R.30 E., W.M.

RECEIVED

JAN 15 1992

WATER RESOURCES DEPT  
SALEM, OREGON

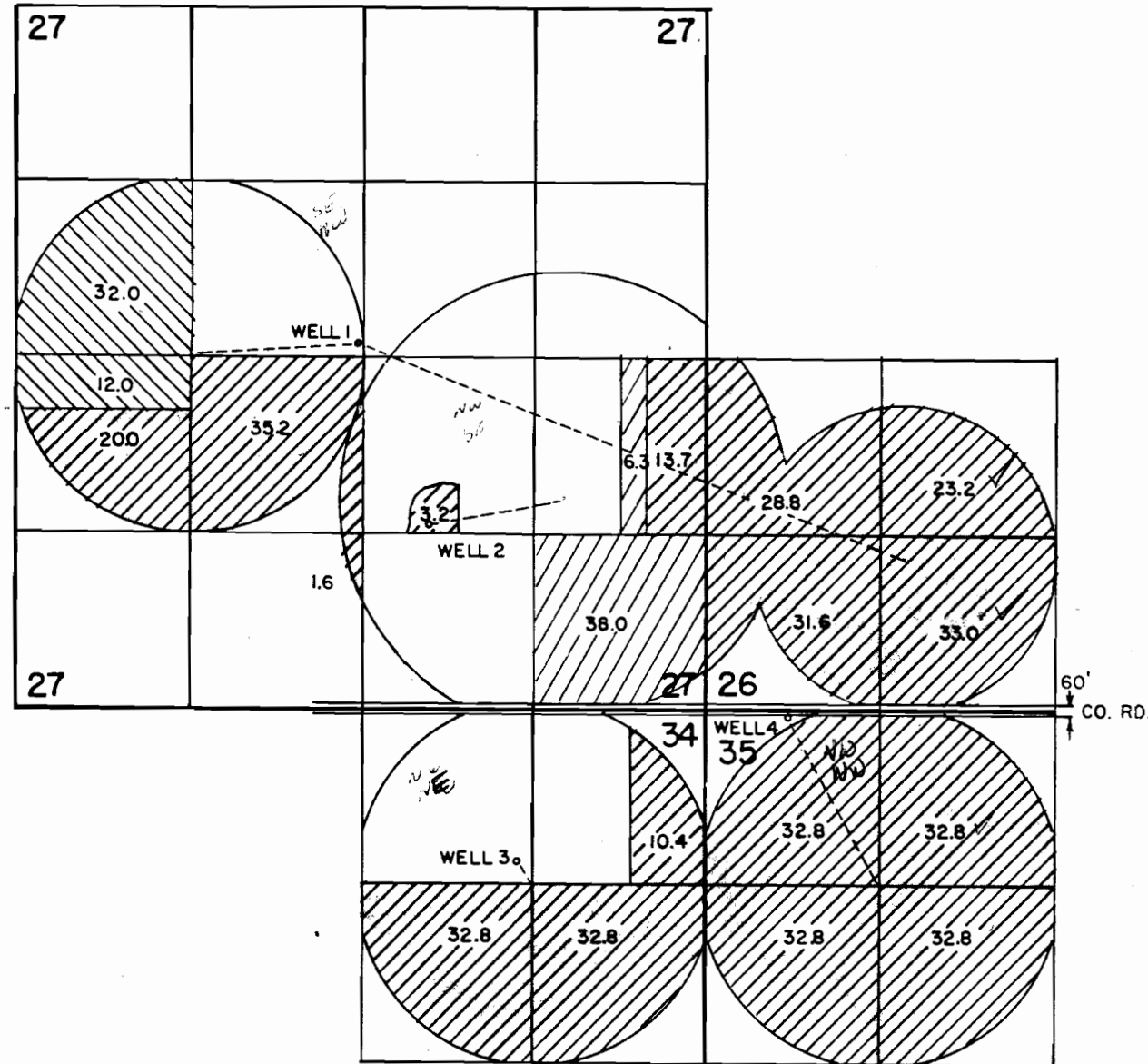

WELL LOCATIONS

WELL 1	70' N & 10' W	FROM C1/4 CORNER SEC 27	
" 2	1230' S " 510' E	" " " "	" "
" 3	1155' S " 1420' W	" NE " "	34
" 4	40' S " 670' E	" NW " "	35

FINAL PROOF SURVEY

UNDER

- /// TRANSFER NO. 6473
- /// PERMIT NO. G-11242, APPLICATION NO. G-12396 397 E
- /// PERMIT NO. G-11320, APPLICATION NO. G-12539

IN THE NAME OF

DOUG & DELORES STILLS

THE PURPOSE OF THIS MAP IS TO IDENTIFY THE LOCATION OF THE WATER RIGHT. IT IS NOT INTENDED TO PROVIDE INFORMATION RELATIVE TO THE LOCATION OF PROPERTY OWNERSHIP.

	STILLS		CULVER, OR
	<u>FINAL PROOF SURVEY</u>		
	Scale: 4" = 1 mile	Date: Jan. 1992	Job: 1279
	Dsn:		Sht. No. 1
Drm: Chris	of 1		
Ckd:	M. A. PALMER & SONS, INC. ENGINEERING & SURVEYING 254 N. Alder - Box 61 Burns, Oregon 97720		

**RECEIVED**  
 NOV 20 2017  
 By \_\_\_\_\_

MAP TO ACCOMPANY APPLICATION  
 TO ADD A POINT OF  
 APPROPRIATION  
 FOR  
 MARY CARPENTER TRUST

"FROM" TAX LOTS 2001 F& 3900 IN  
 SECTION 35, TOWNSHIP 25 SOUTH, RANGE 30 EAST, W.M.  
 HARNEY COUNTY, OREGON



RENEWAL DATE: 12/31/2016

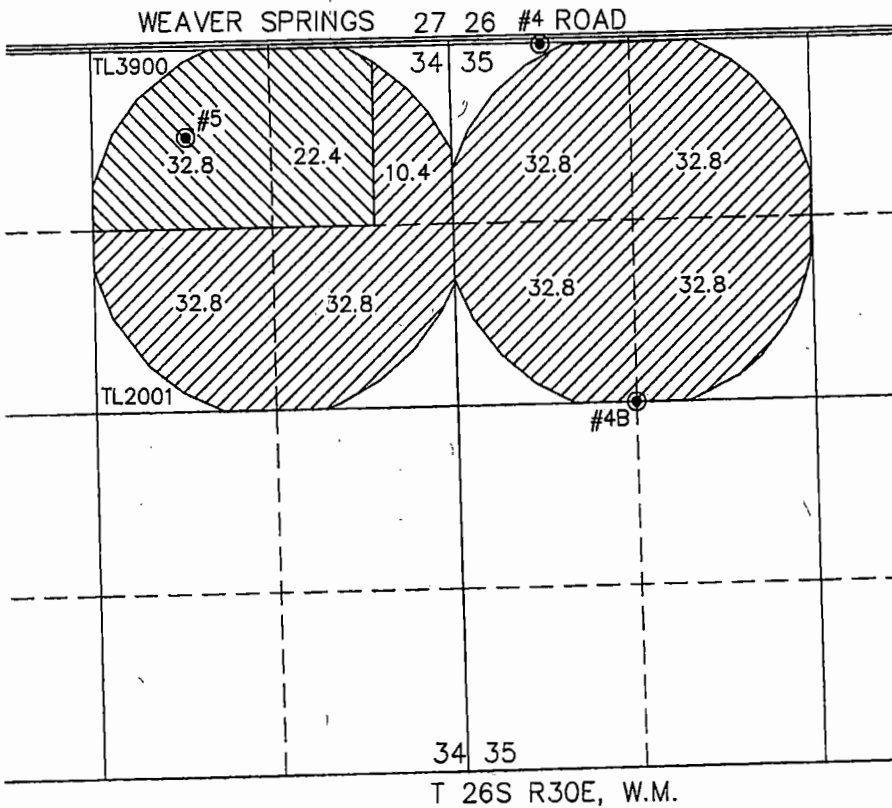

207.2 ACRES WATER RIGHTS FROM C #89368 (G-11242) PRIORITY DATE 1/23/1991 REMAIN, AS SHOWN.

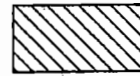

55.2 ACRES WATER RIGHTS FROM C #65752 (G-1530) PRIORITY DATE 11/27/1959 REMAIN, AS SHOWN.

HARN 1099 PERMIT G-11242  
 ● WELL #4 LOCATED IN THE NW 1/4 NW 1/4 SECTION 35 AND 40 FEET SOUTH AND 670 FEET EAST FROM THE NW CORNER.

HARN 52585 PROPOSED  
 ● WELL #4B LOCATED IN THE SW 1/4 NW 1/4 SECTION 35 AND 2640 FEET SOUTH AND 1320 FEET EAST FROM THE NW CORNER.

HARN 1863 PERMIT G-11242 & G-1530  
 ● WELL #5 LOCATED IN THE NW 1/4 NE 1/4 SECTION 34 AND 660 FEET SOUTH AND 700 FEET EAST FROM THE N 1/4 CORNER.

THIS MAP IS FOR THE PURPOSE OF LOCATING A WATER RIGHT ONLY AND HAS NO INTENT TO PROVIDE LEGAL DIMENSIONS OR THE LOCATION OF PROPERTY LINES.

**ALL POINTS ENGINEERING & SURVEYING, INC.**

P.O. BOX 767  
 TERREBONNE, OREGON 97760  
 (541) 548-5833 PH  
 Scott@APEandS.com  
 www.APEandS.com

PROJECT No. 16-102

PREPARED AT THE REQUEST OF:  
 MARY CARPENTER TRUST  
 29328 WEAVER SPRINGS ROAD  
 BURNS, OR 97720