

Claim of Beneficial Use Map Points of Appropriation and Place of Use Map

SEP 28 2017

Transfer T-11894

SALEM, OR

Lake County
Township 33 South, Range 18 East (W.M.)

POA LOCATION DESCRIPTIONS

Well 1
Located 1,680 feet North and 1,240 feet East from the SW corner of Section 23, Township 33 South, Range 18 East (W.M.)

SVE-1
Located 2,090 feet North and 1,275 feet East from the SW corner of Section 23, Township 33 South, Range 18 East (W.M.)

SVE-2
Located 2,665 feet North and 1,725 feet West from the SE corner of Section 23, Township 33 South, Range 18 East (W.M.)

Little Hot Well
Located 310 feet North and 1,270 feet West from the E1/4 corner of Section 23, Township 33 South, Range 18 East (W.M.)

METER LOCATION DESCRIPTIONS

Well 1 - Hot Well
Hour meter located in panel next to pump

SVE-1 and SVE2
Meter located adjacent to wellhead and are readable from system operations room

Little Hot Well
Meter located adjacent to wellhead.

Document Path: P:\Portland\524-Surprise Valley Elec. Corp\001-Paisley OR Geoterm Plant\Project_GIS\Project_mxd\COBU_T11894.mxd

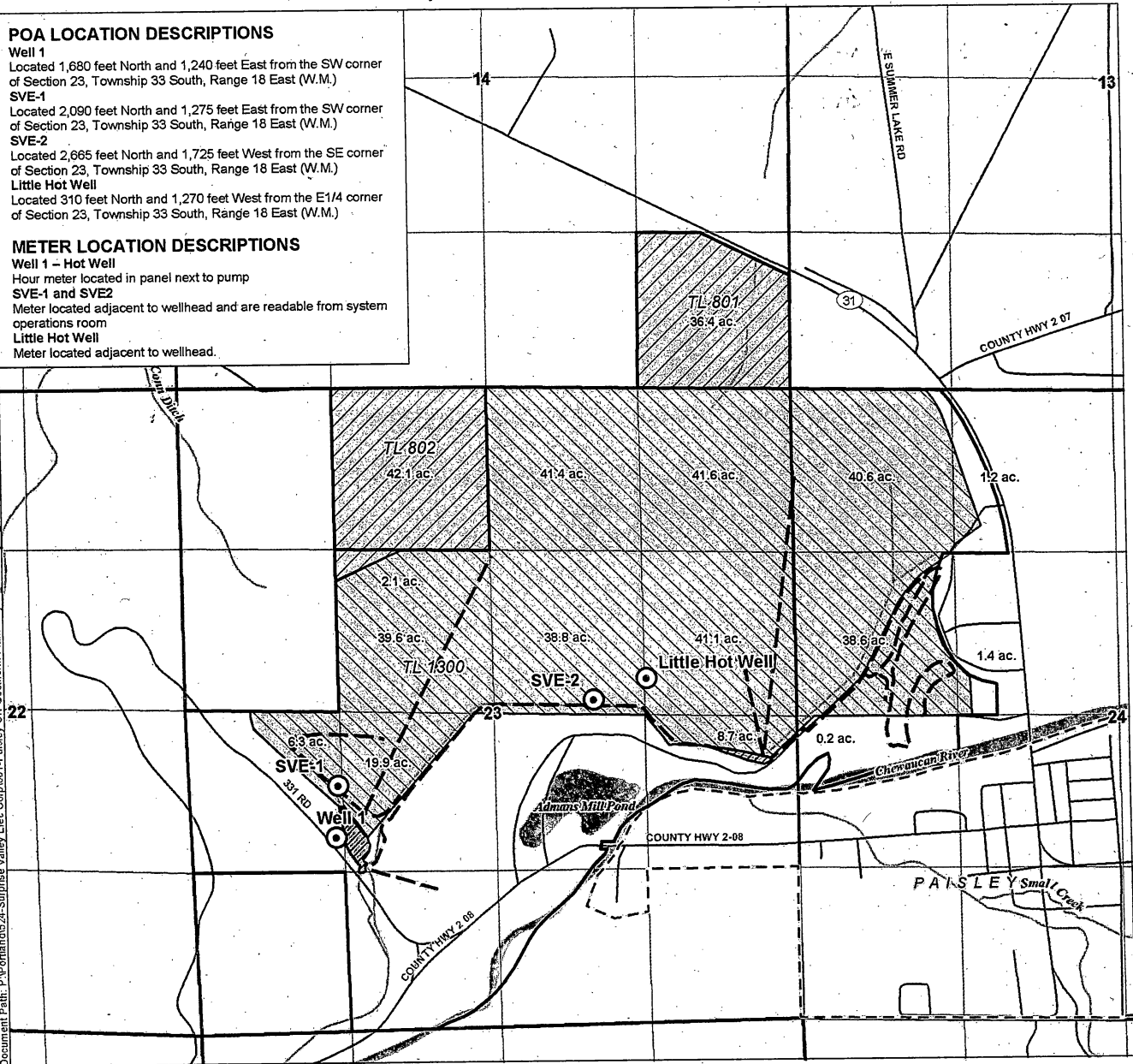

LEGEND

- Point of Appropriation (POA)
- Former Certificate 89355
- Former Certificate 89546
- Irrigation Pipe
- Irrigation Ditch
- Irrigation Pond
- Tax Lot
- Paisley City Limit
- Road
- Watercourse
- Waterbody

Certified Water Rights Examiner Stamp

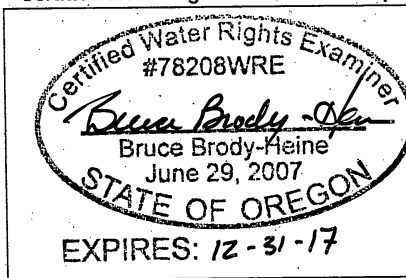

DISCLAIMER

This map was prepared for the purpose of identifying the location of a water right only and it is not intended to provide legal dimensions or location of property ownership lines.

MAP NOTES

Date: September 20, 2017
Data Sources: OWRD, USGS, US BLM, ESRI

