

Claim of Beneficial Use Map Points of Appropriation and Place of Use Map

SEP 22 2017

Transfer T-11894

SALEM, OR

Lake County
Township 33 South, Range 18 East (W.M.)

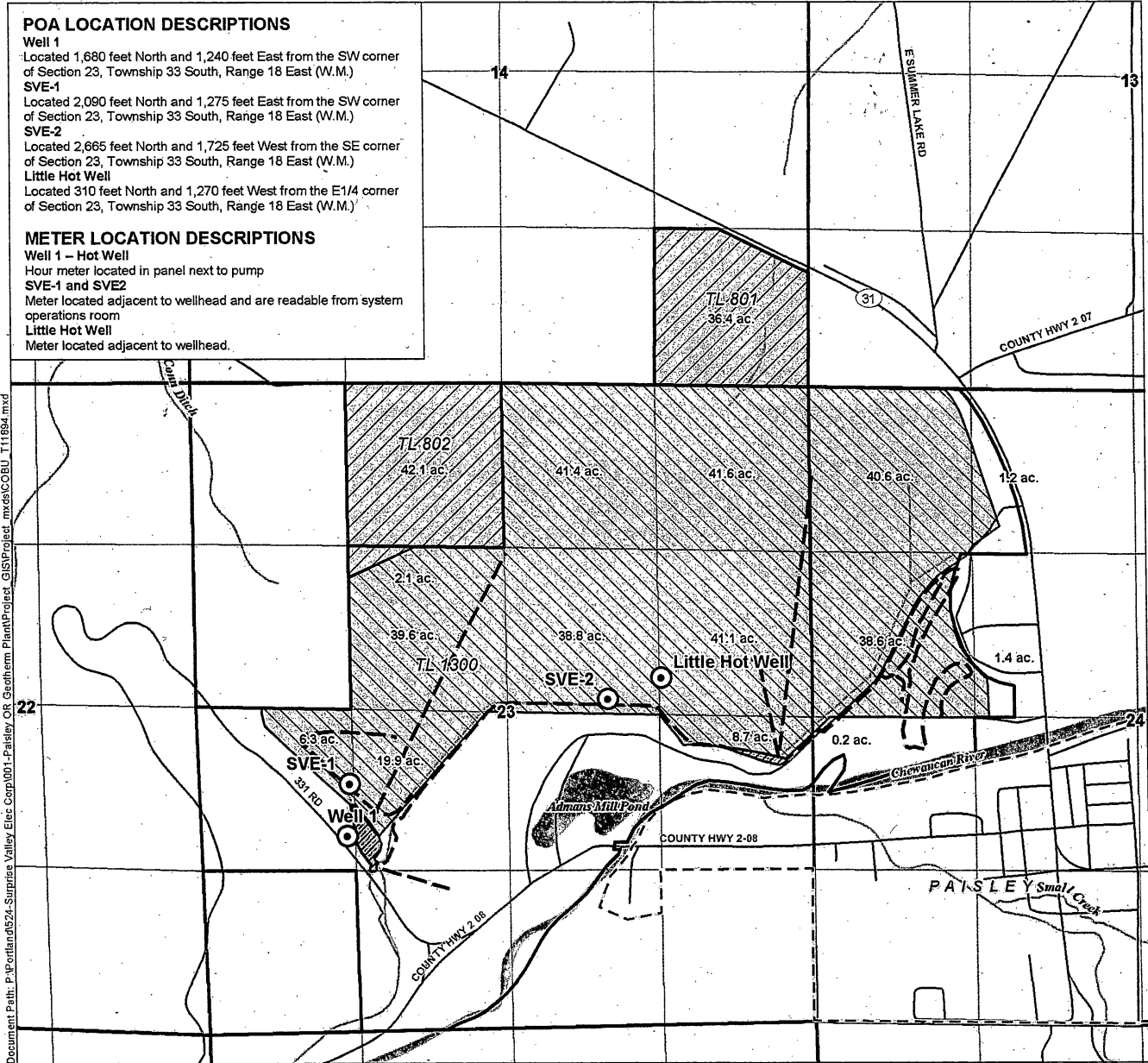

POA LOCATION DESCRIPTIONS
Well 1
 Located 1,680 feet North and 1,240 feet East from the SW corner of Section 23, Township 33 South, Range 18 East (W.M.)
SVE-1
 Located 2,090 feet North and 1,275 feet East from the SW corner of Section 23, Township 33 South, Range 18 East (W.M.)
SVE-2
 Located 2,665 feet North and 1,725 feet West from the SE corner of Section 23, Township 33 South, Range 18 East (W.M.)
Little Hot Well
 Located 310 feet North and 1,270 feet West from the E1/4 corner of Section 23, Township 33 South, Range 18 East (W.M.)

METER LOCATION DESCRIPTIONS
Well 1 - Hot Well
 Hour meter located in panel next to pump
SVE-1 and SVE2
 Meter located adjacent to wellhead and are readable from system operations room
Little Hot Well
 Meter located adjacent to wellhead.

Document Path: P:\Portland\6524-Surprise Valley Elec Corp\001-Paisley OR Geotherm Plant\Project_GIS\Project_mxd\COBU_T11894.mxd

- LEGEND**
- ⊙ Point of Appropriation (POA)
 - ▨ Former Certificate 89355
 - ▨ Former Certificate 89546
 - Irrigation Pipe
 - - - Irrigation Ditch
 - ⊕ Irrigation Pond
 - ⊕ Tax Lot
 - ⊕ Paisley City Limit
 - Road
 - ~ Watercourse
 - ⊕ Waterbody

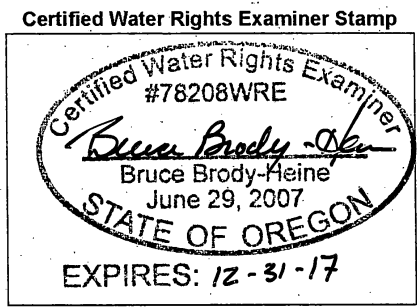

DISCLAIMER
 This map was prepared for the purpose of identifying the location of a water right only and it is not intended to provide legal dimensions or location of property ownership lines.

MAP NOTES
 Date: September 20, 2017
 Data Sources: OWRD, USGS, US BLM, ESRI

