

Dist. 17
G-5199
46177

T.25S., R.29E., W.M.

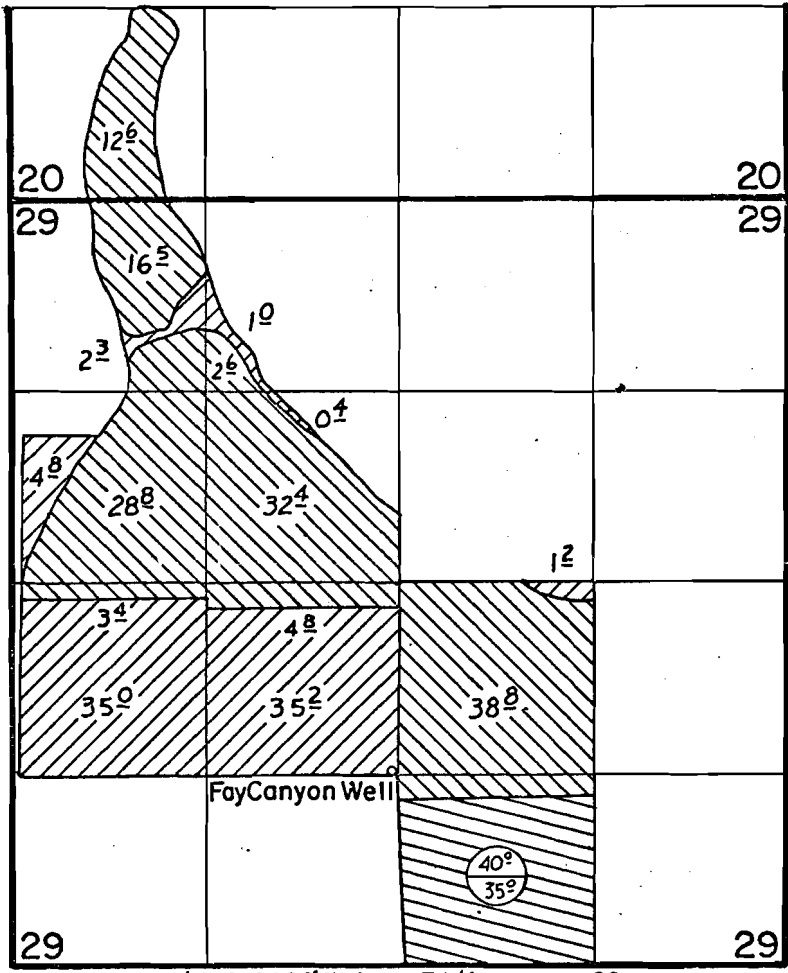





Well Loc: 1300' S & 2680' W from E 1/4 cor. sec. 29

FINAL PROOF SURVEY UNDER

Transfer No. H-151
Application No. G-6186 Permit No. G-5199
IN NAME OF

HURLBURT RANCHES, INC.

Surveyed April 22, 1976, by D. Norby

-  Primary under Per. G-5199
-  Supp. under Per. G-5199
-  Prim. under Trans. H-151
Supp. under Per. G-5199
-  Permit G-5199
Transfer H-151

TRANSFER MAP TO ACCOMPANY APPLICATION TO CHANGE & ADD POINTS OF APPROPRIATION FOR WILLIAM & LORI PEILA

TAX LOTS 900, 2300, 2400 & 2500
IN SECTIONS 28 & 29, TOWNSHIP 25 SOUTH, RANGE 29 EAST, W.M.
HARNEY COUNTY, OREGON

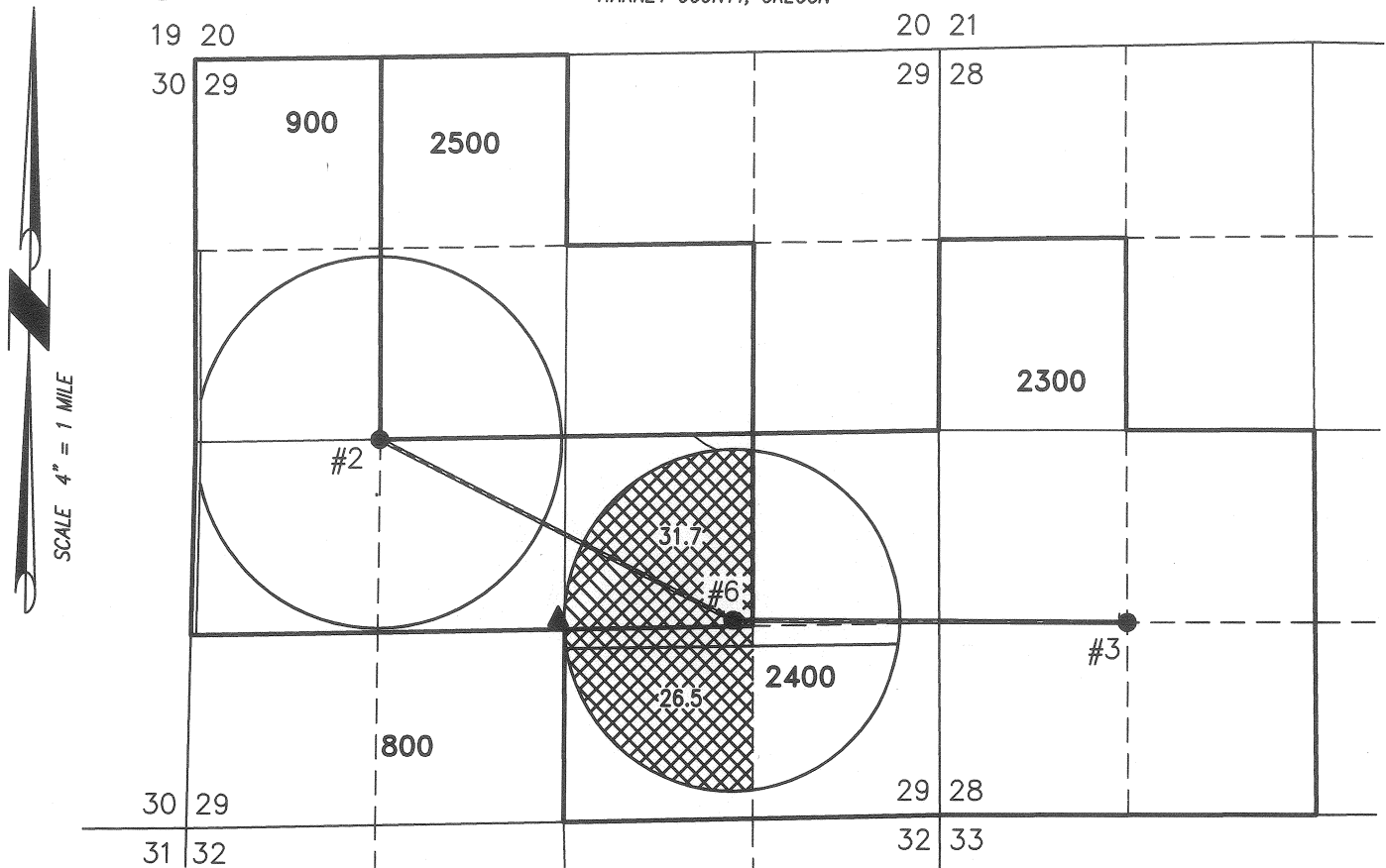

58.2 ACRES 'IS' FROM C#46177, AS SHOWN



RENEWAL DATE: 12/31/2018

THIS MAP IS FOR THE PURPOSE OF LOCATING A WATER RIGHT ONLY AND HAS NO INTENT TO PROVIDE LEGAL DIMENSIONS OR THE LOCATION OF PROPERTY LINES.

- WELL #6 (NOT CONSTRUCTED) IN THE NW 1/4 OF THE SE 1/4 SECTION 29 & 1285' SOUTH & 1460' WEST FROM THE E 1/4 CORNER SECTION 29.
- WELL #2 (HARN 1084) IN THE NE 1/4 OF THE SW 1/4 SECTION 29 & 0' SOUTH & 1320' EAST FROM THE W 1/4 CORNER SECTION 29.
- WELL #3 (HARN 52603) IN THE SW 1/4 OF THE SW 1/4 SECTION 28 & 1320' SOUTH & 1320' EAST FROM THE E 1/4 CORNER SECTION 29.
- ▲ FAY CANYON WELL (HARN 1085) IN THE NE 1/4 OF THE SW 1/4 SECTION 29 & 1300' SOUTH & 2680' WEST FROM THE E 1/4 CORNER SECTION 29.
- ▲ OBS WELL (HARN 52534) IN THE NE 1/4 OF THE SW 1/4 SECTION 29 & 40' NORTH OF FAY CANYON WELL.

PROJECT No. 16-081

PREPARED AT THE REQUEST OF:

BILL PEILA
PO BOX 723
HINES, OR 97738

ALL POINTS ENGINEERING & SURVEYING, INC.



P.O. BOX 767
TERREBONNE, OREGON 97760
(541) 548-5833 PH
scott@apeands.com
www.APEandS.com