

RECEIVED

APR 17 2018

OWRD

T15S, R12E,
SECTION 14, WM
DESCHUTES COUNTY, OREGON

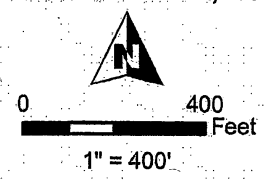

- Cert: 60348 IR POA 1984
- Cert: 60348 IR Remaining 1984
- Cert: 60348 IR to Cancel 1984
- Cert: 60348 IS Remaining 1984
- Certs: 52191 IR (1974) & 60348 IS (1984) POA
- Certs: 52191 IR (1974) & 60348 IS (1984) to Cancel
- Cert: 52191 IR Remaining (1974)
- Section
- Tax Lot
- Quarter Quarter

● Point of Appropriation

POA LOCATIONS:
 C 52191: 150' N, 1,640' W OF NE COR SEC 23
 C 60348: 1,968' N, 1,497' W OF SE COR SEC 14
 C 52185: 500' S, 550' W OF NE COR SEC 23
 L-124136: 1,270' N, 1,780' W OF SE COR SEC 14

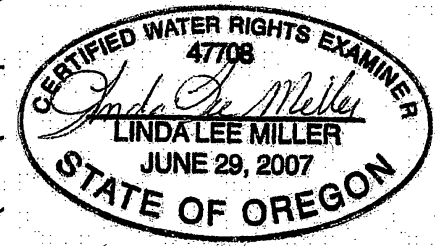

RENEWAL DATE 12/31/2018

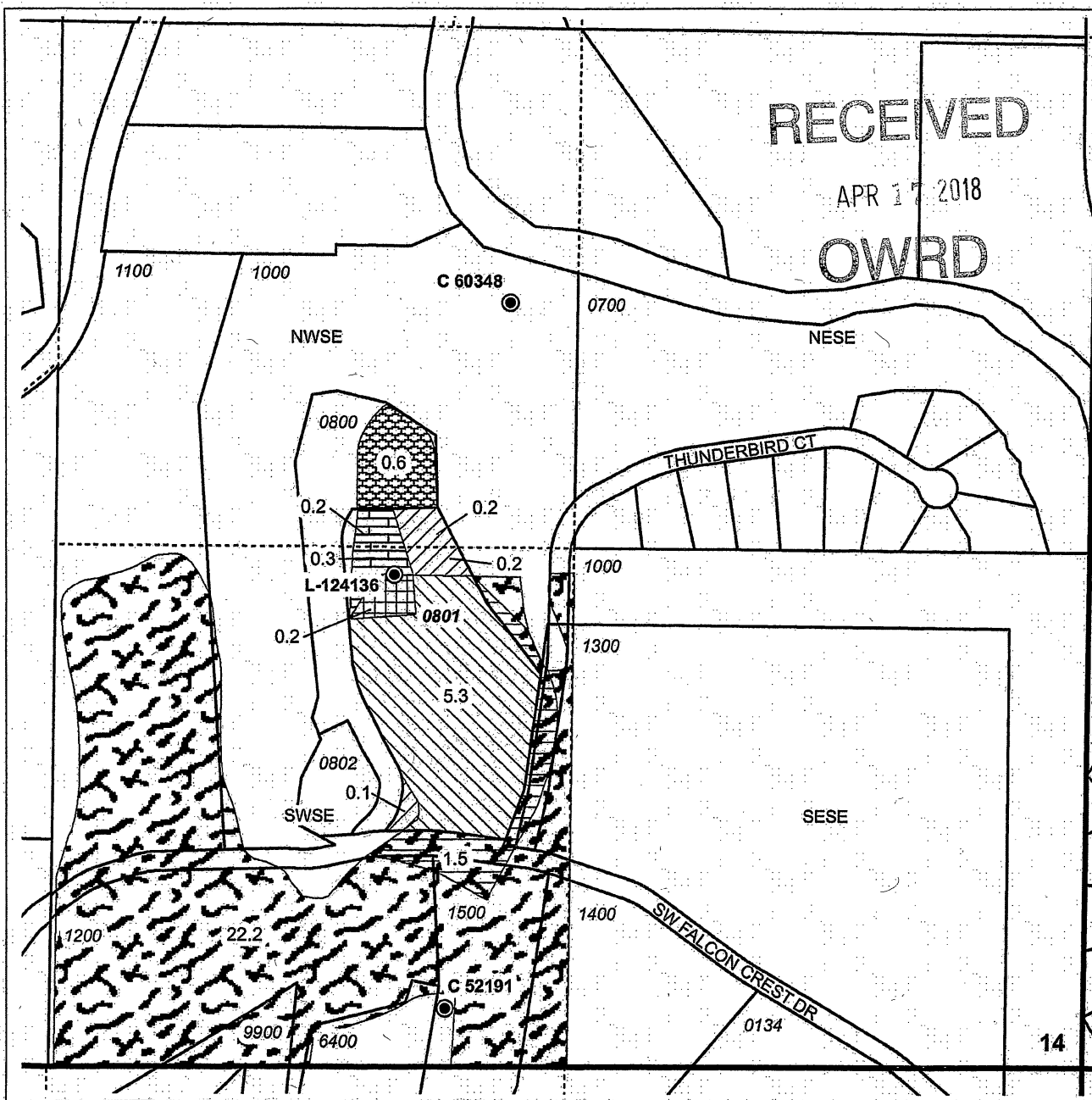

POA TRANSFER MAP
Neils Trust

CERTIFICATES: 52191 & 60348

NOTE: THIS MAP IS NOT INTENDED TO
PROVIDE LEGAL DIMENSIONS OR LOCATIONS
OF PROPERTY OWNERSHIP LINES.

APRIL 16, 2018

WATER RIGHT SERVICES, LLC
PO BOX 1830, BEND, OR 97709
CCB# 197121 www.oregonwater.us
541-389-2837 JOHNSHORT@USA.COM







RECEIVED
 APR 17 2018
 OWRD

T15S, R12E,
 SECTION 14, WM
 DESCHUTES COUNTY, OREGON



0 400
 Feet

1" = 400'

-  Swalley Cert: 74145 (1899)
-  Cert: 52185 IS (1980)
-  Section
-  Tax Lot
-  Quarter Quarter
-  Point of Appropriation

POA LOCATIONS:
 C 52191: 150' N, 1,640' W OF NE COR SEC 23
 C 60348: 1,968' N, 1,497' W OF SE COR SEC 14
 C 52185: 500' S, 550' W OF NE COR SEC 23
 L-124136: 1,270' N, 1,780' W OF SE COR SEC 14

CWRE NOTE: THIS MAP ONLY SHOWS WHERE WATER RIGHTS ARE MAPPED PER DATA PROVIDED BY OWRD. CWRE DOES NOT REPRESENT THAT THESE WATER RIGHTS HAVE BEEN USED IN THESE MAPPED LOCATIONS.



RENEWAL DATE 12/31/2018

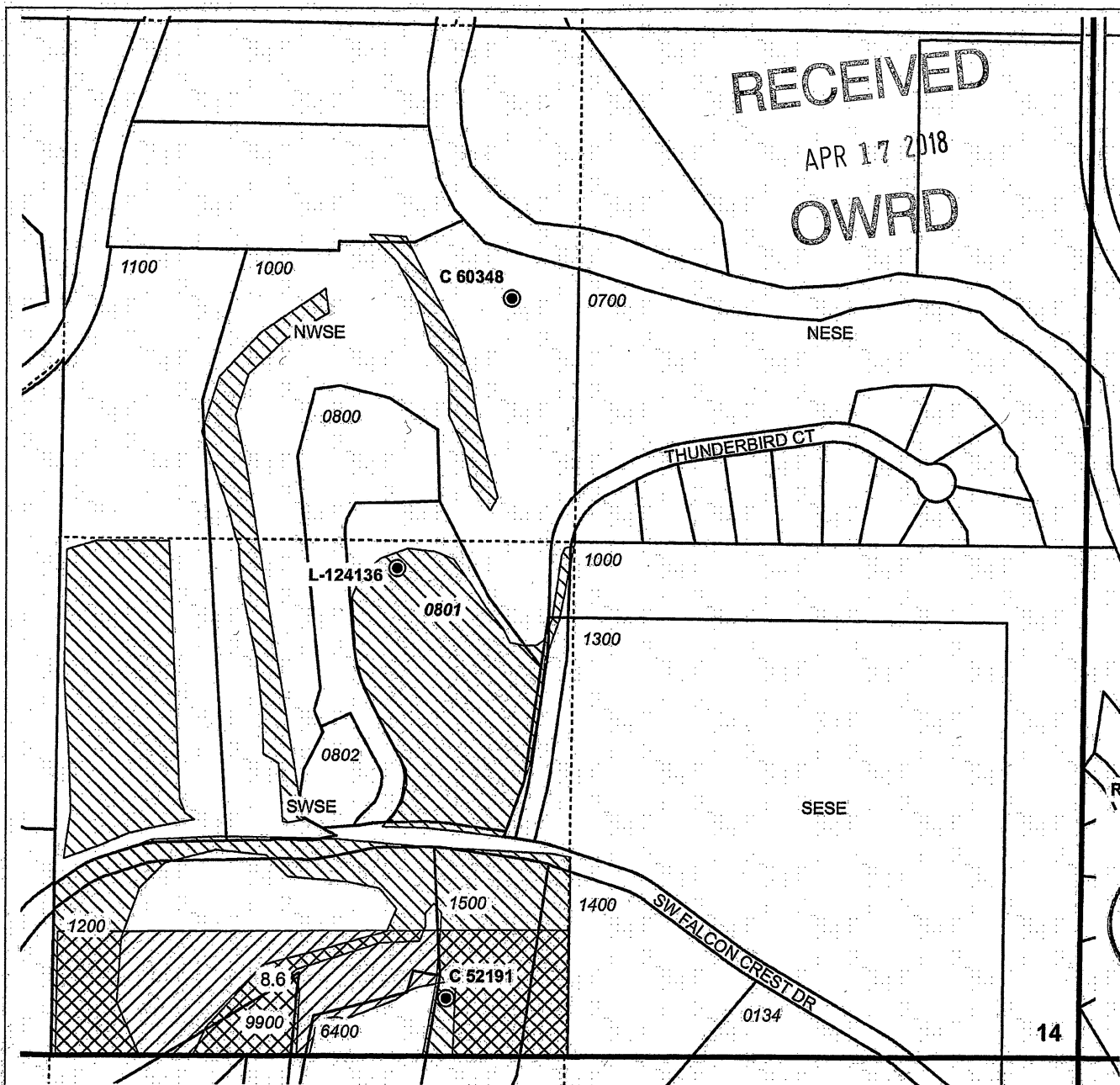

TRANSFER MAP - NEILS TRUST
 Water Rights in same QQs but
 uninvolved in Transfer T-12785

NOTE: THIS MAP IS NOT INTENDED TO
 PROVIDE LEGAL DIMENSIONS OR LOCATIONS
 OF PROPERTY OWNERSHIP LINES.

APRIL 16, 2018

WATER RIGHT SERVICES, LLC
 PO BOX 1830, BEND, OR 97709
 CCB# 197121 www.oregonwater.us
 541-389-2837 JOHNSHORT@USA.COM

T.15S., R.12E., W.M.

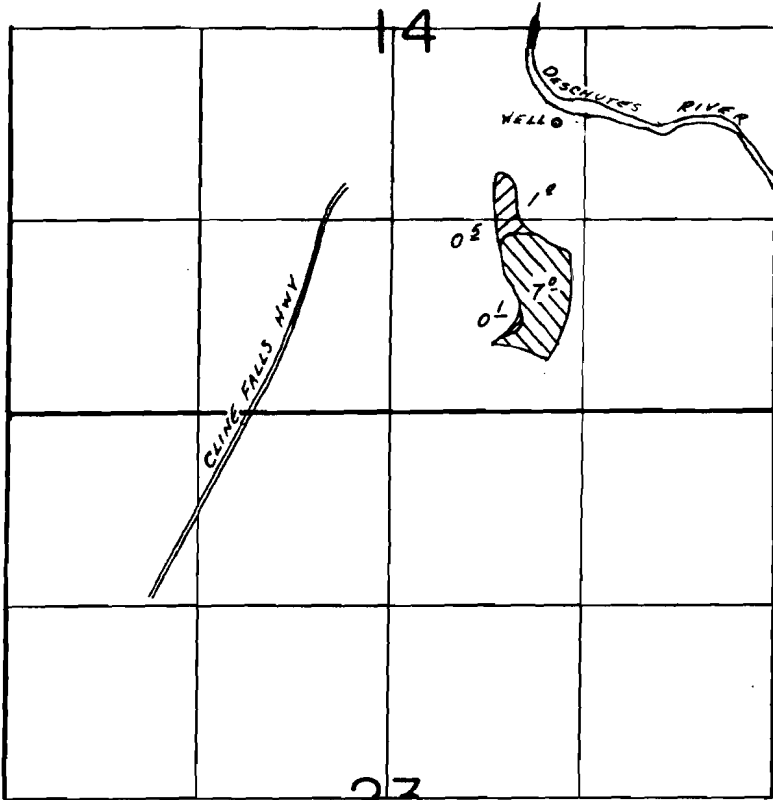

WELL LOC.: 1968' N. & 1497' E. FROM SE COR SEC. 14

SCALE: 1" = 1320'

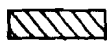
-  Primary
-  Supplemental

FINAL PROOF SURVEY UNDER

Application No. G-11229. Permit No. G-10406...
IN NAME OF

Cert. # 60348

.....FRANK N. CHASE.....

Surveyed Oct. 25, 1988, by B.W. BISHOP.....

RECEIVED

DATE 5-23-89
WATER MASTER DISTRICT #11
BY TMS

10/31/88
INSPECTION
41017-179-79R

G10406