

MAY 25 2018

OWRD

T.4S. R.4W. Section 32 and T.5S. R.4W. Sec. 5, 6, 7, & 8, W.M.

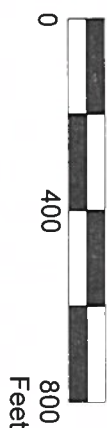

Scale: 1" = 400'



This map was prepared for the purpose of identifying the location of a water right only and is not intended to provide legal dimensions or location of property ownership lines.

Pacific Hydro-Geology Inc.

12/2016
Rev 05/2018

Certificate 76822 "From" Transfer Map

Robinson Nursery
T.4S. R.4W. Section 32 and
T.5S. R.4W. Sec. 5, 6, 7, & 8, W.M.

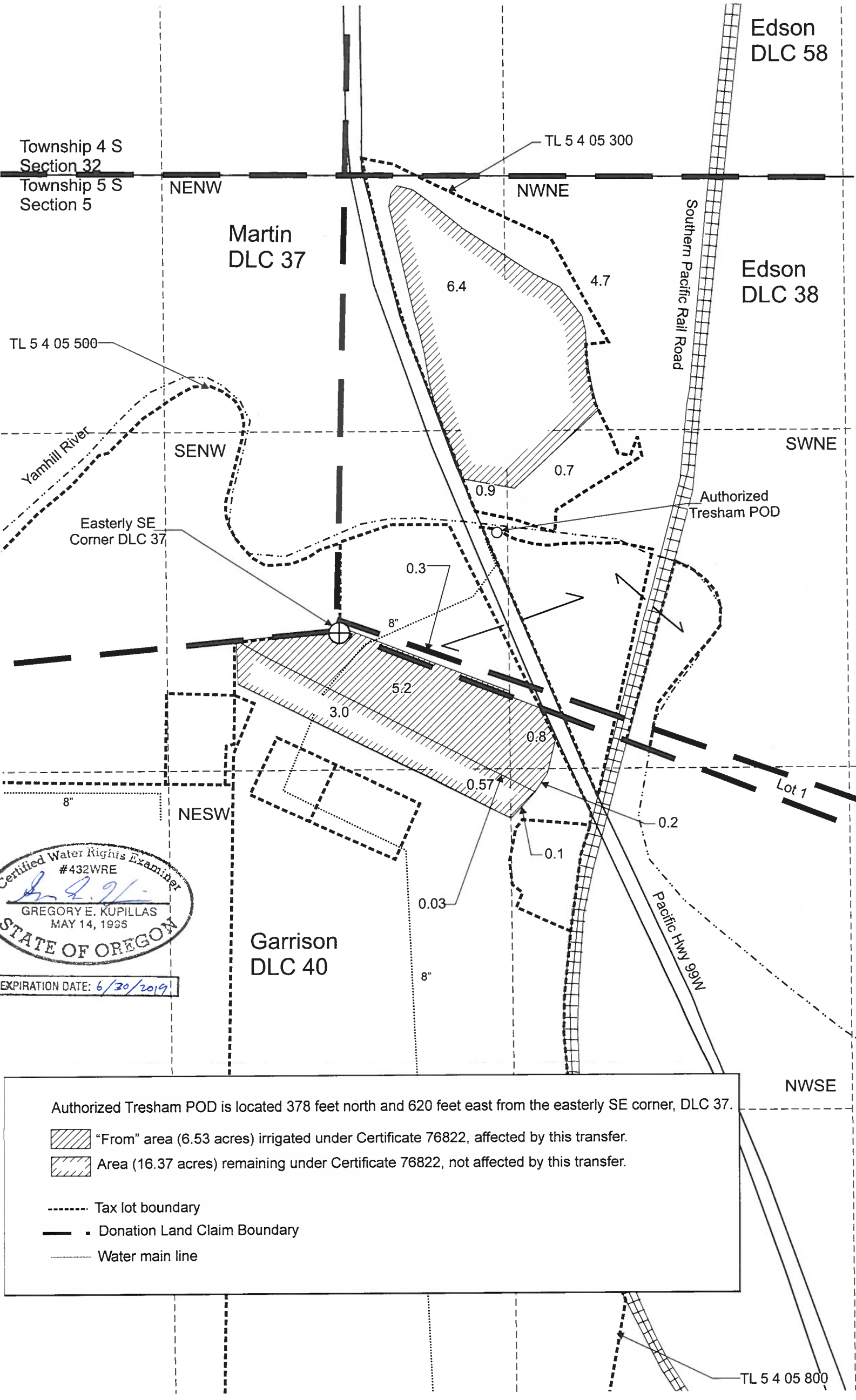
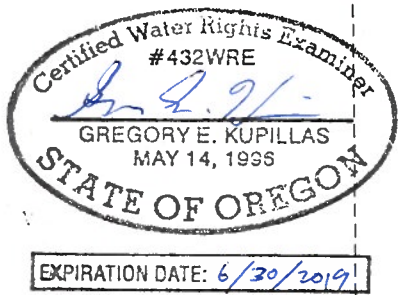

Authorized Tresham POD is located 378 feet north and 620 feet east from the easterly SE corner, DLC 37.

- "From" area (6.53 acres) irrigated under Certificate 76822, affected by this transfer.
- Area (16.37 acres) remaining under Certificate 76822, not affected by this transfer.
- Tax lot boundary
- Donation Land Claim Boundary
- Water main line

T.4&5S.R.4W.W.M.

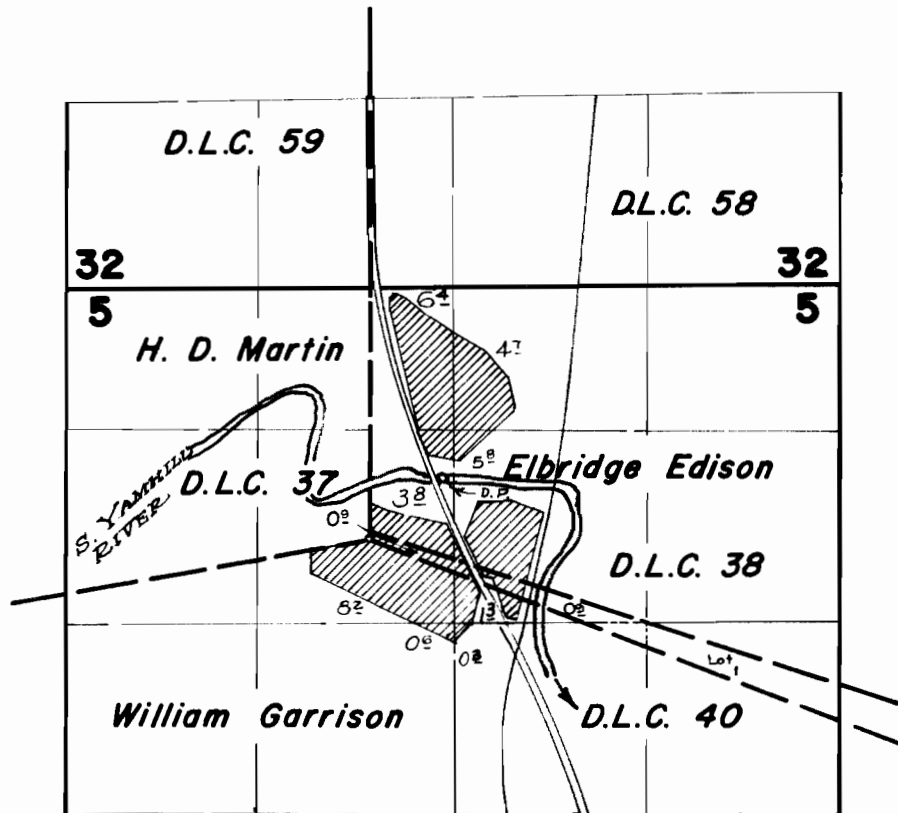

FINAL PROOF SURVEY
UNDER

Application No. 18050 Permit No. 13718
IN NAME OF

J. S. TRESHAM

Surveyed April 26, 1941, by C. A. Cummings

T.4&5S.R.4W.W.M.

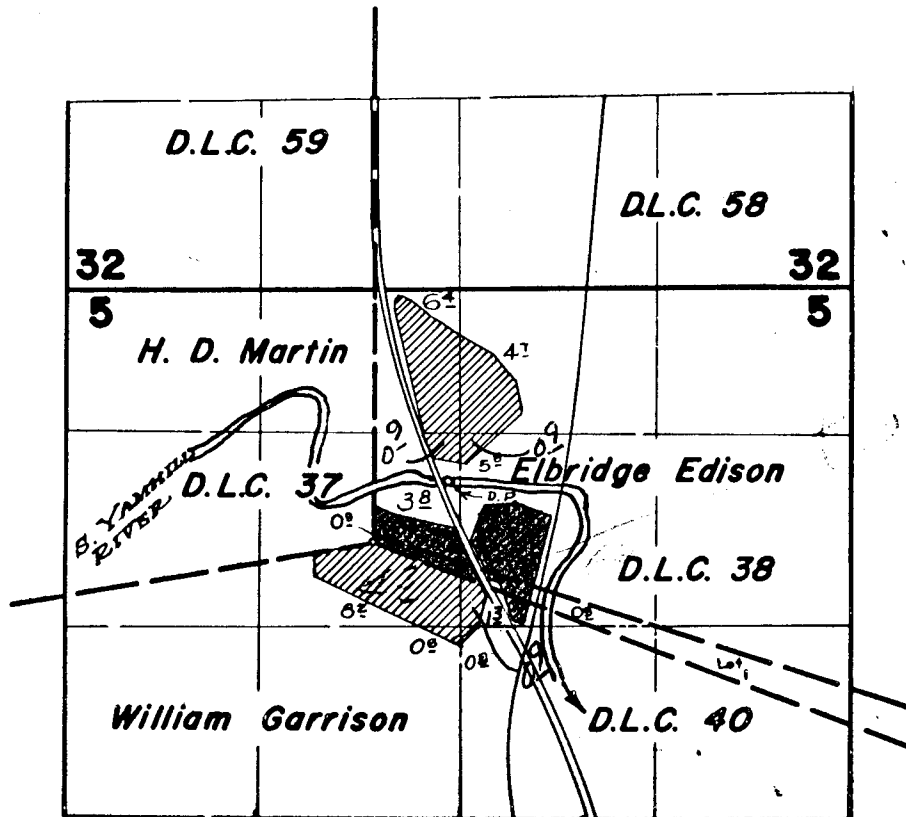

FINAL PROOF SURVEY
UNDER

Application No. 18050 Permit No. 13718
IN NAME OF

J. S. TRESHAM

Surveyed April 26, 1941, by C. A. Cummings