

RECEIVED

MAY 25 2018

T.4S. R.4W. Section 32 and T.5S. R.4W. Sec. 5, 6, 7, & 8, W.M.

OWRD

Scale: 1" = 1,320'
0
1,320 Feet

Authorized Tresham POD is located 378 feet north and 620 feet east from the easterly SE corner, DLC 37.

- "From" area (18.7 acres) irrigated under Certificate 76824, affected by this transfer.
- Area (44.6 acres) remaining under Certificate 76824, not affected by this transfer.
- "To" area (18.7 acres) to be irrigated from Certificate 76824, affected by this transfer.

- Tax lot boundary
- Donation Land Claim Boundary
- Water main line

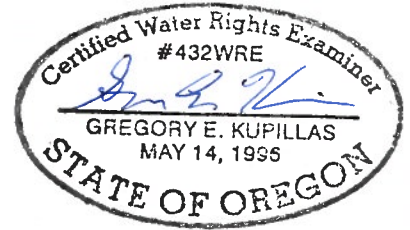

EXPIRATION DATE: 6/30/2019

This map was prepared for the purpose of identifying the location of a water right only and is not intended to provide legal dimensions or location of property ownership lines.

Pacific Hydro-Geology Inc.

12/2016
Rev 05/2018

Certificate 76824 Transfer Map

Robinson Nursery
T.4S. R.4W. Section 32 and
T.5S. R.4W. Sec. 5, 6, 7, & 8, W.M.

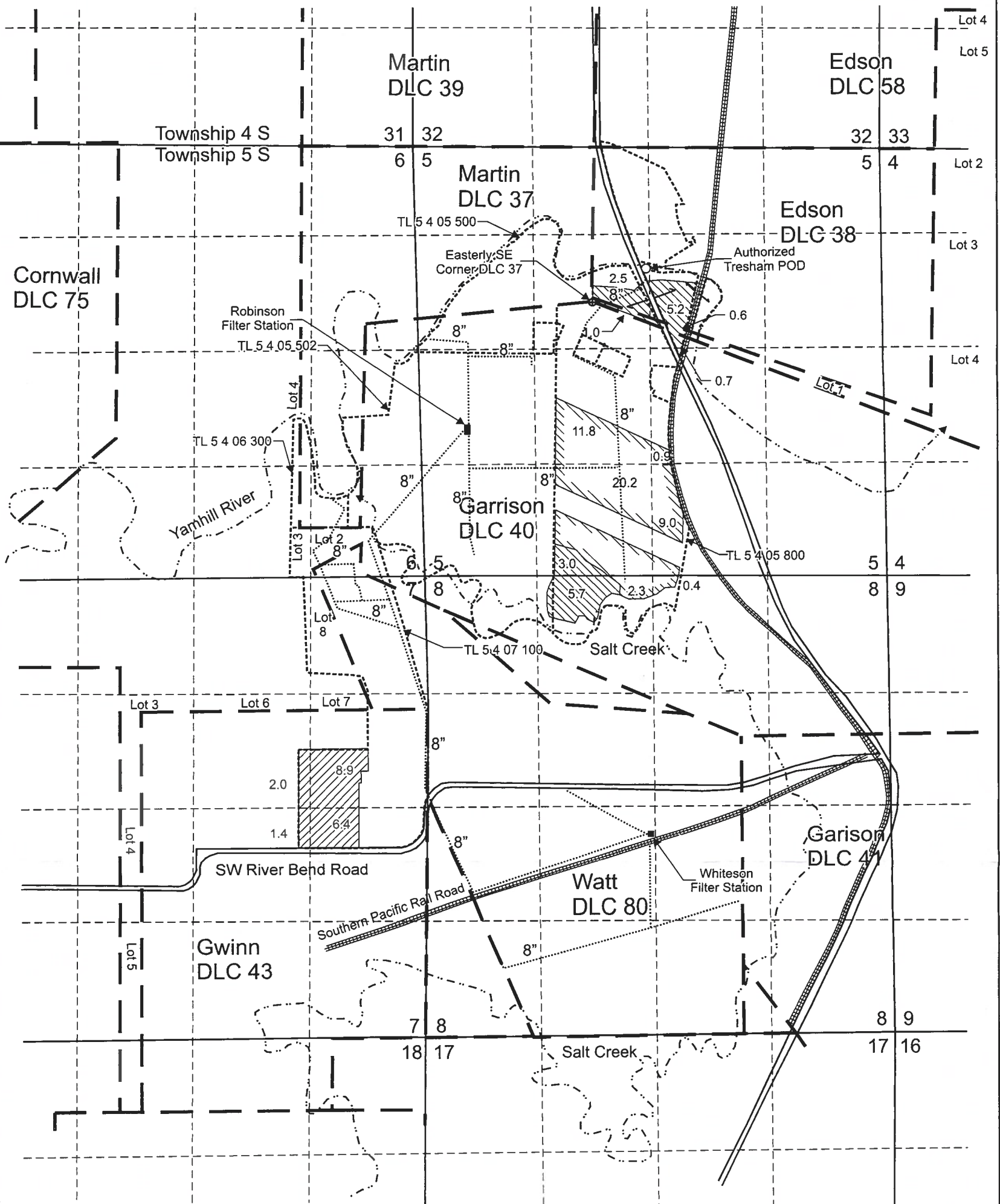

T.5S.R.4W.W.M.

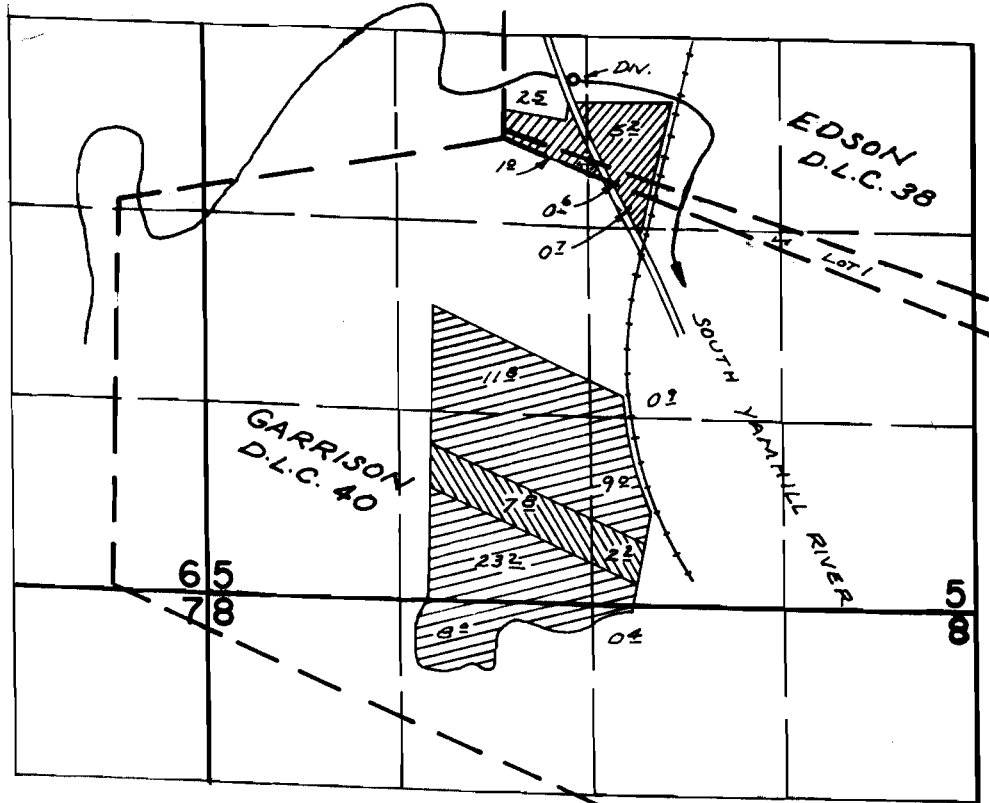

DIV. PT. LOC: 410' N. & 440' E FROM ESTRLY S.E. COR. MARTIN D.L.C. 37

FINAL PROOF SURVEY UNDER

TRANSFER NO. 2806 
 TRANSFER NO. 2807 
 Application No. 40826 Permit No. 30415 
 IN NAME OF

.....LYLE.....TRESHAM.....

Surveyed MAX. 17., 1972. by D. NORBY.
SEPT. 21, 1973 L. E. GOULD