

RECEIVED

JAN 09 2017

OWRD

# T.4S. R.4W. Section 32 and T.5S. R.4W. Sec. 5, 6, 7, & 8, W.M.

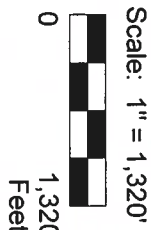

Authorized Reed POD is located 5S 4W Section 6, SE SE, DLC 37.  
 Proposed Robinson POD is located 375 south and 1,880 feet west from the easterly SE corner, DLC 37.  
 Proposed Tresham POD is located 378 feet north and 620 feet east from the easterly SE corner, DLC 37.

- "From" Area (7.2 acres) irrigated under Certificate 89239 affected by this transfer.
- Area (18.6 acres) remaining under Certificate 89239, not affected by this transfer.
- "To" area (7.2 acres) to be irrigated from Certificate 89239, affected by this transfer.
- Tax lot boundary
- Donation Land Claim Boundary
- Water main line



This map was prepared for the purpose of identifying the location of a water right only and is not intended to provide legal dimensions or location of property ownership lines.

Pacific Hydro-Geology Inc.

12/2016  
 Robinson Nursery  
 T.4S. R.4W. Section 32 and  
 T.5S. R.4W. Sec. 5, 6, 7, & 8, W.M.  
 Certificate 89239 Transfer Map

