

RECEIVED BY OWRD

APR 02 2015

SALEM, OR

899

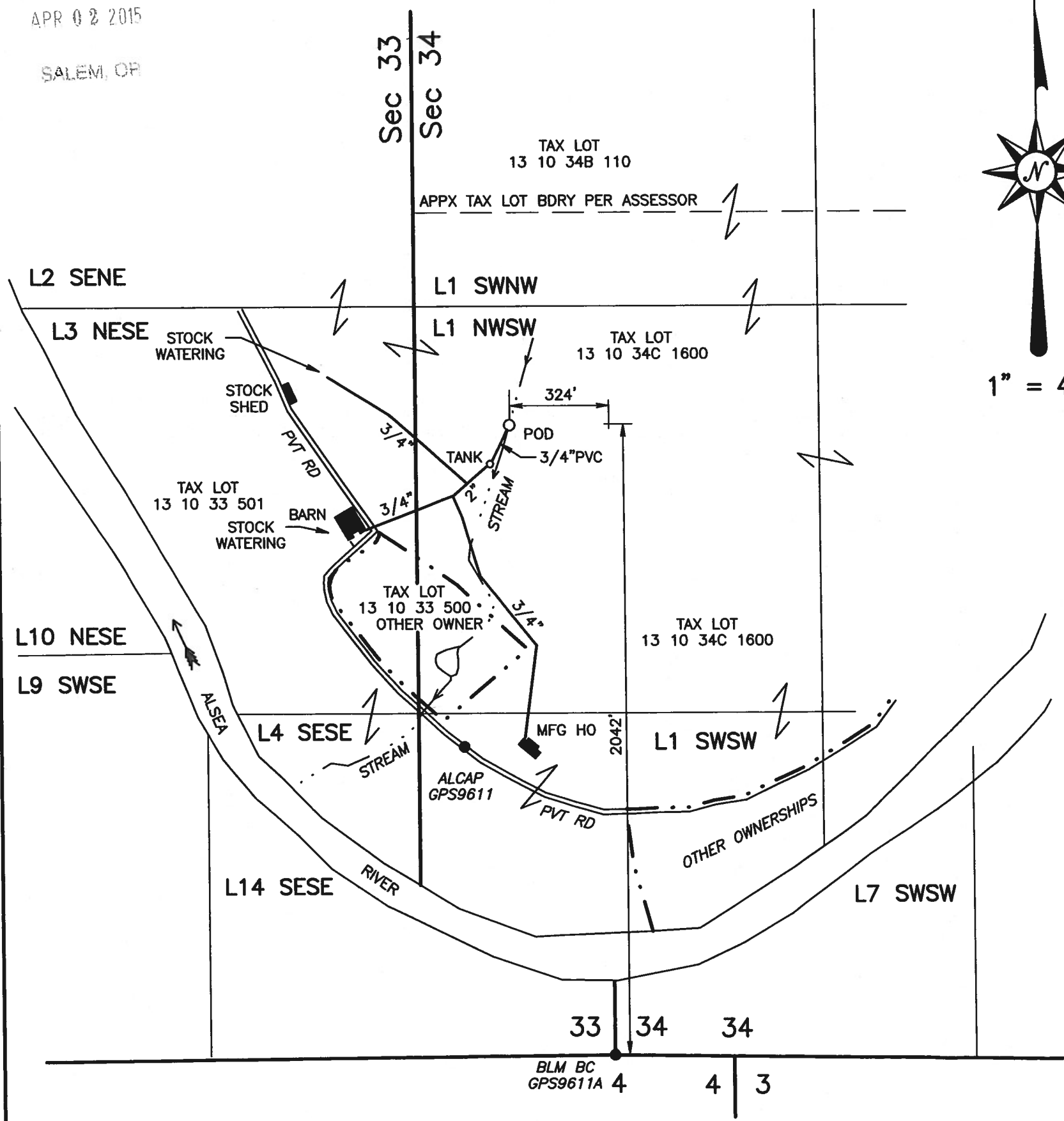

T13S, R10W, W.M.

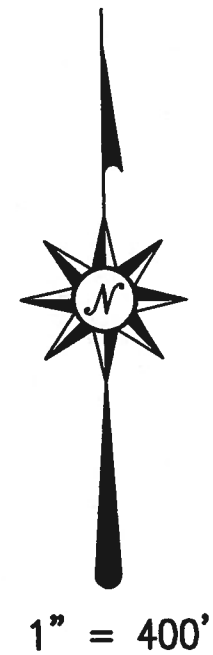

POD: 2042 FEET NORTH AND 324 FEET WEST FROM THE SW CORNER, SECTION 34, T13S, R10W, W.M.

GOVT LOT 1 COMPRISES ALL LAND IN SECTION 34 NORTH AND WEST OF THE ALSEA RIVER

WATER USER TAX LOTS: MAP 13-10-33 TL 501 & MAP 13-10-34C TL 1600  
TAX LOT 13 10 33 500 IS IN ANOTHER OWNERSHIP AND NOT PART OF THIS COBU.

STOCK WATERING EXEMPT UNDER ORS 537.141(1)(F) AND (2)

INFORMATION FROM PERMIT 53508, GLO/BLM SURVEYS, CS 19396 & 19397, AND GROUND SURVEY

● MONUMENT OF RECORD

- - - - - PROPERTY LINE  
 ← - - - - - STREAM  
 ——— BURIED POLYETHYLENE PIPE & SIZE

↯ COMMON OWNERSHIP

# COBU MAP # 899

## CLAIM OF BENEFICIAL USE MAP

FOR  
**RONALD G. PAULSON**

Application S-83451

Permit 53508

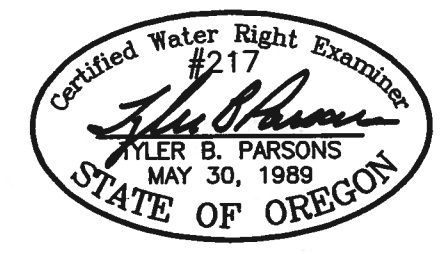

Prepared 2/10/2015  
 PARSONS SURVEYING  
 1915 S.E. Stone St.  
 Corvallis, OR 97333  
 541-752-7515  
 Project No. 1438

RENEWS: 12/31/2014

This map is for location of Water Right Application only and does not constitute a boundary survey.