

# CLAIM OF BENEFICIAL USE

APPLICATION R-73021



PERMIT R-12497

APPLICATION S-81718

PERMIT S-53423

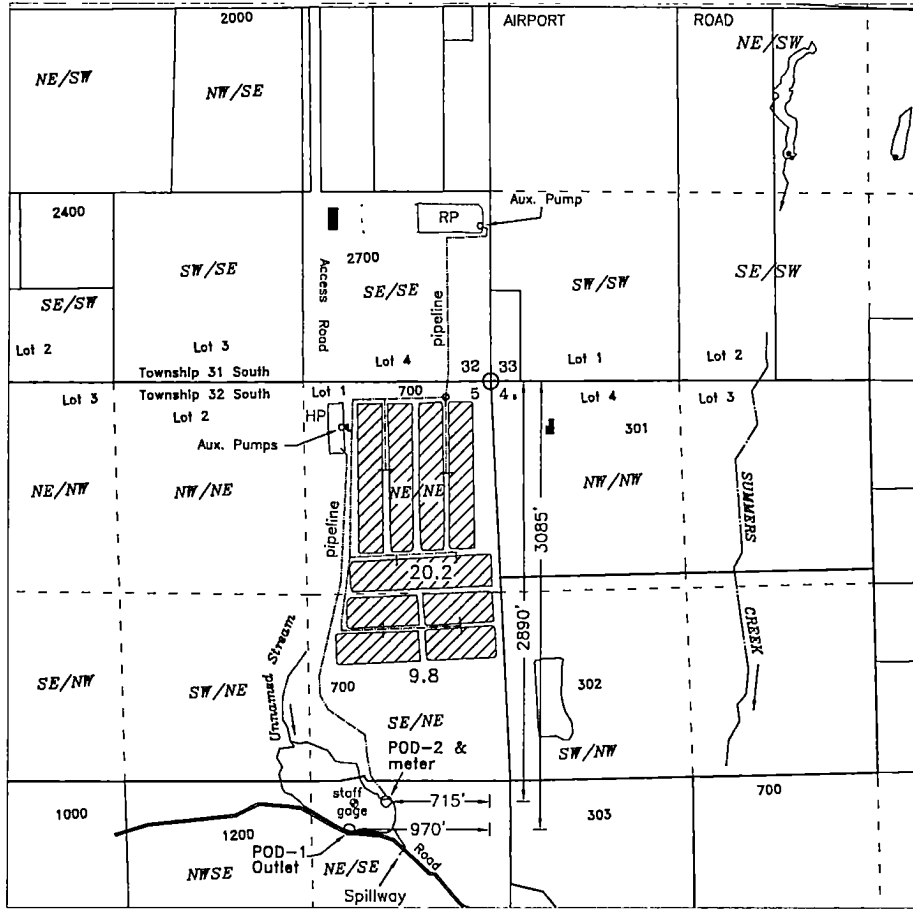
IN THE NAME OF: BUSSMANN CRANBERRIES. LLC  
TOWNSHIP 32 SOUTH, RANGE 15 WEST, W.M.  
CURRY COUNTY OREGON

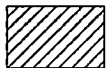

-  Holding Pond - (Bulge in system)
-  Recirculating Pond (Bulge in system)
-  Buildings

 PERMIT S-53423  
CRANBERRY OPERATIONS - 30 ACRES

 PERMIT R-12497  
BUSSMANN RESERVOIR - 43 ACRE FEET

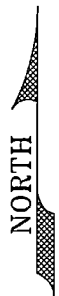

Scale  
1 inch = 1320 feet

Mapped from field  
inspection 12/16/2014

BASE MAP:  
2005 FSA and 8/15/2014 Oregon Map aerial photos  
over County GIS tax lots for assumed best fit

This map is not intended to provide  
legal dimensions or locations of  
property ownership lines

JORDAN ENGINEERING  
460 JORDAN LANE  
ROSEBURG, OR 97471  
(541) 673-1931

1/9/2015 n.e.d.