

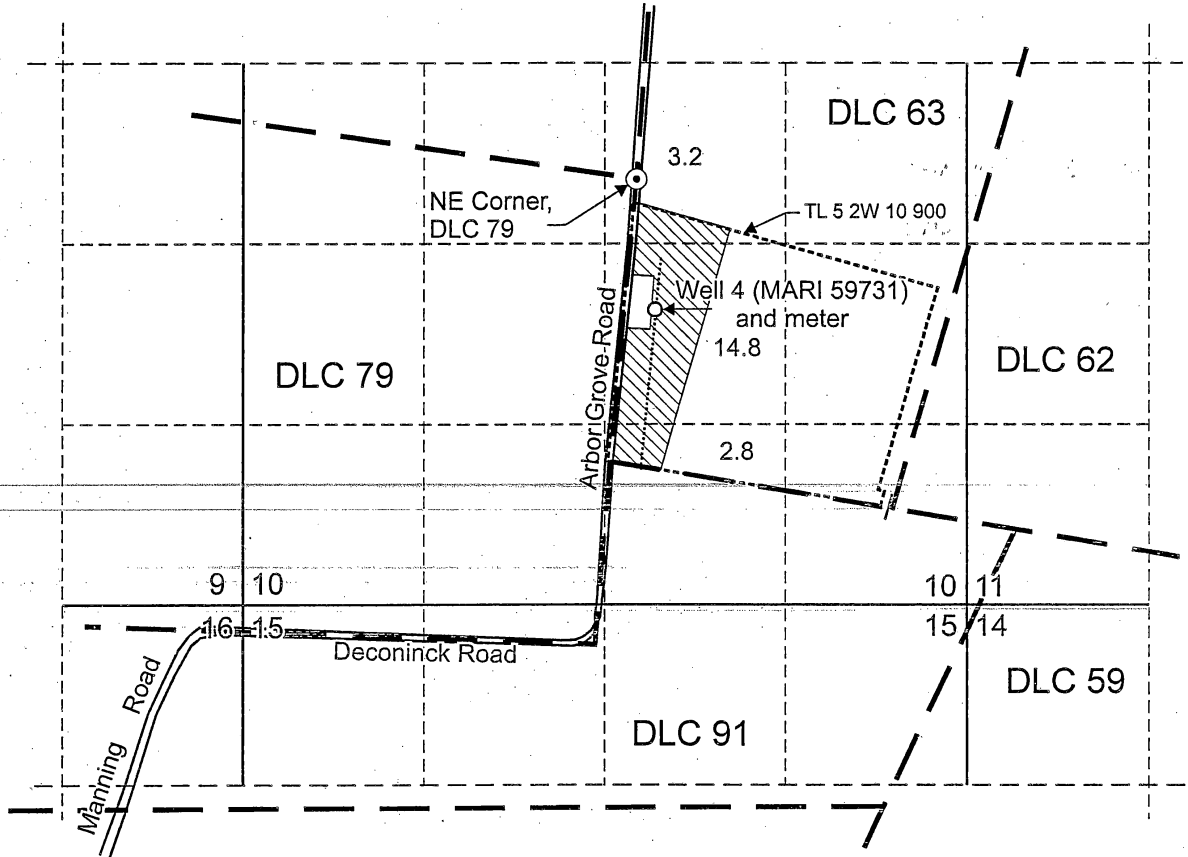

T.5S. R.2W. Section 10, W.M.



Well 4 (MARI 59731) is located 950 feet south and 100 feet east from the NE corner, DLC 79.

 Area (20.8 Acres) irrigated under Application G-17208/Permit G-16626.

 Tax lot boundary

 8-inch Mainline

RECEIVED

FEB 19 2015

WATER RESOURCES DEPT
SALEM, OREGON

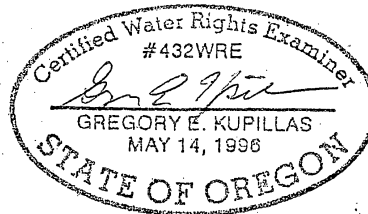

EXPIRATION DATE: 6/30/2015

Scale: 1" = 1,320'

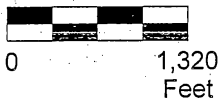

This map was prepared for the purpose of identifying the location of a water right only and is not intended to provide legal dimensions or location of property ownership lines.



Pacific Hydro-Geology Inc.

Claim of Beneficial Use Map
Application G-17208/Permit G-16626

Ron Deconinck
T.5S. R.2W. Section 10, W.M.

2014-bgp