

T6S R1W, WM

MARION COUNTY

NOTE:

EXISTING UTILITY EASEMENT FOR WELL, WATERLINE AND ELECTRIC LINES FOR PROPERTY SOUTH OF HAZELGREEN ROAD IS RECORDED IN REEL 3697, PAGE 485, MARION COUNTY DEED RECORDS.

TAX LOTS:
6 1W 32
400
900
905

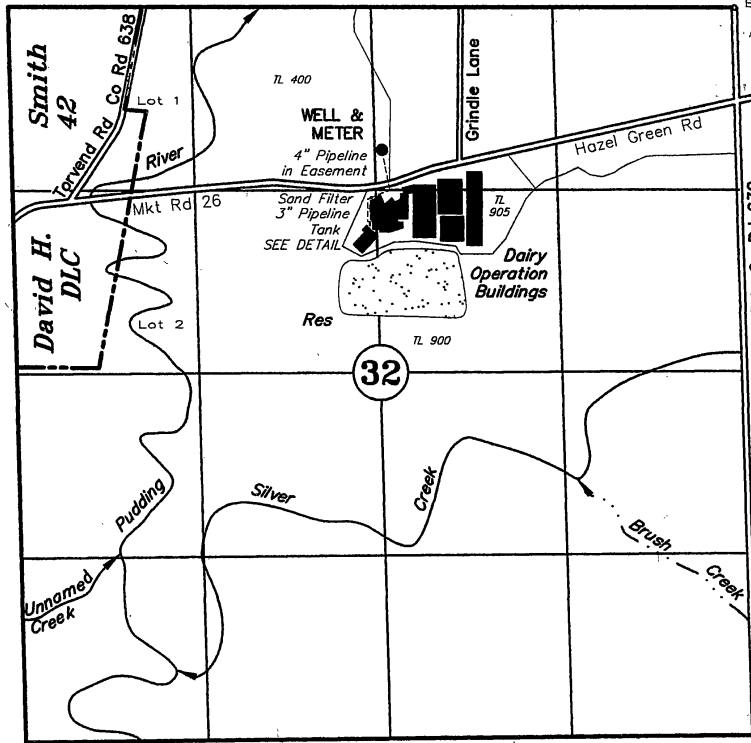

WELL & METER: 997' S AND 2602' W OF NE COR SECTION 32

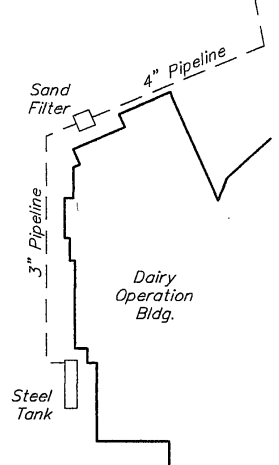
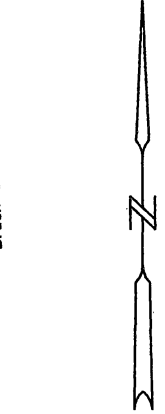

CLAIM OF BENEFICIAL USE

UNDER

Application No. G-14792

Permit No. G-13624

DETAIL

MALLORIE'S DAIRY, INC.

October 26, 2015

SCALE: 1" = 1320'

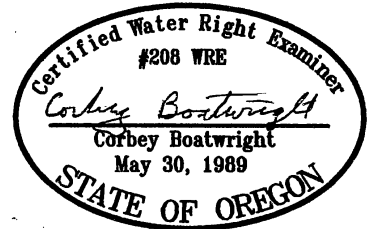

NOTE: This map is for the purpose of identifying the location of water rights and has no intent to dimension or locate property ownership lines.

Renewal Date: December 31, 2019