

CLAIM OF BENEFICIAL USE MAP

SECTIONS 5, 8, & 17, T1N, R2W, WM
 TAX LOTS 105 OF TAX MAP 1N 2W S17
 TAX LOTS 191 & 201 OF TAX MAP 1N 2W S8
 WASHINGTON COUNTY, OREGON
 APPLICATION G-13959 (PERMIT G-13072)

PREPARED FOR:
 MOTZ FARM PROPERTIES LLC
 11445 NW SKYLINE BLVD
 PORTLAND, OR 97231

LEGEND

- MAIN IRRIGATION PIPES
- APPROX. TAX LOT LINE
- 1/16TH SECTION LINE
- DLC LINE
- PLACE OF USE IRRIGATION & AGRICULTURAL
- SECTION CORNER
- DITCH
- PTO PUMP

MAP BASES: WASHINGTON COUNTY TAX MAP T1N R2W SEC'S 5, 8, & 17, 2016 AERIAL PHOTO FROM GOOGLE EARTH, the 1862 GENERAL LAND OFFICE MAP AND THE APPLICATION MAP FOR PERMIT G-13072

THIS MAP WAS PREPARED FOR THE PURPOSE OF IDENTIFYING THE LOCATION OF A WATER RIGHT ONLY AND IS NOT INTENDED TO PROVIDE LEGAL DIMENSIONS OR LOCATION OF PROPERTY OWNERSHIP LINES.

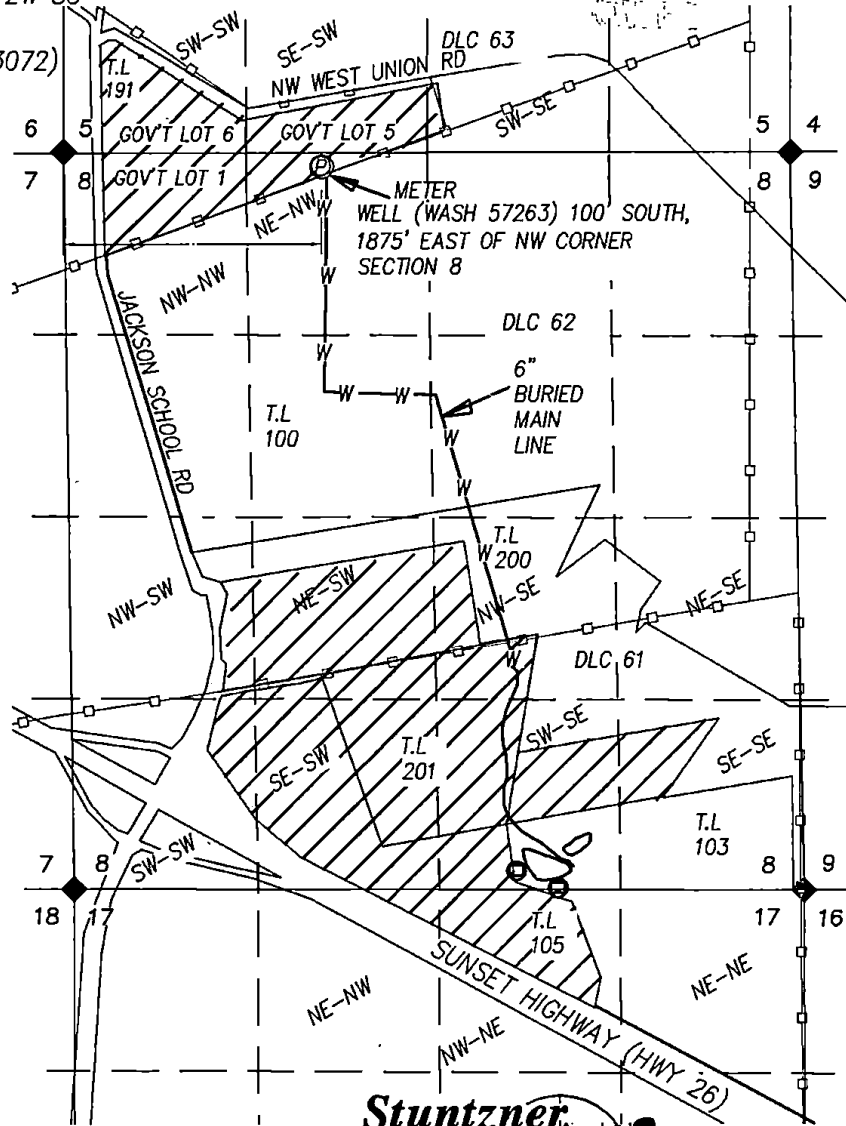

IRRIGATED ACRES

SECTION	QQ	DLC	T.L	ACRES
5	SW-SW	G Lot 6	191	13.6
5	SE-SW	G Lot 5	191	10.6
5	SW-SE	G Lot 5	191	0.5
8	NW-NW	G Lot 1	191	13.4
8	NE-NW	G Lot 1	191	4.5
8	NE-SW	62	105,201	23.0
8	NE-SW	61	105,201	5.1
8	NW-SE	62	201	11.3
8	NW-SW	61	105,201	0.2
8	NW-SW	62	105,201	4.8
8	SW-SW	61	105	4.6
8	SE-SW	61	105,201	37.4
8	NW-SE	61	201	6.1
8	SW-SE	61	105,201	28.6
8	SE-SE	61	105,103	6.2
17	NE-NW	61	105	1.7
17	NW-NE	61	105	14.1
TOTAL				185.7

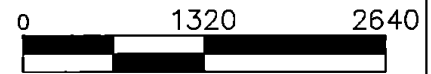

1 inch = 1320 ft.

Project: 312-049
 By: Jeffrey Kee
 Date: JUNE 22, 2018
 MAP: COBU_B

