

T12S R32E

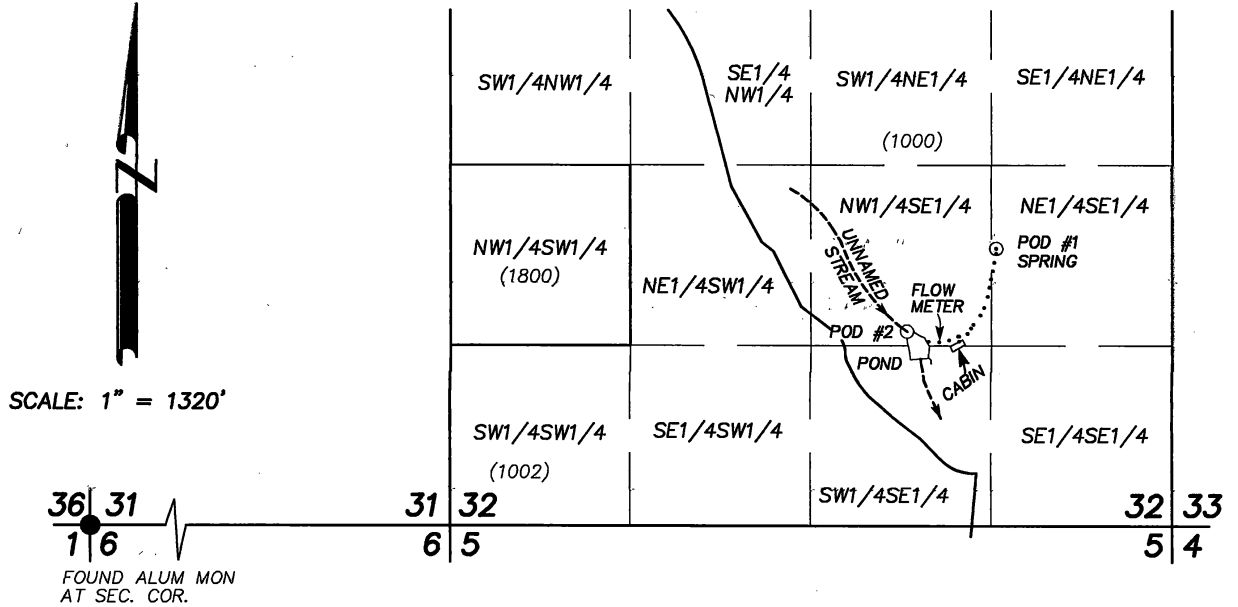

RECEIVED BY OWRD

APR 29 2015

SALEM, OR

FINAL PROOF SURVEY

UNDER

PERMIT NO. 53699  
APPLICATION NO. S-76196

IN NAME OF

JOHN & JIM THOMING

- POD #1 - SPRING - 2030' NORTH & 9280' EAST FROM SW COR. SEC. 31
- POD #2 - UNNAMED STREAM - 1460' NORTH & 8620' EAST FROM SW COR. SEC. 31

FLOWMETER IN PIPELINE BEARS S.32°W., 800' FROM POD #1

PREPARED BY  
ROBERT D. BAGETT  
217 N. CANYON BLVD.  
JOHN DAY, OREGON  
(541) 575-1251

DATE SURVEYED: APRIL 3, 2015

CABIN PLACE OF USE

..... PIPELINE

( ) TAX LOT NO.

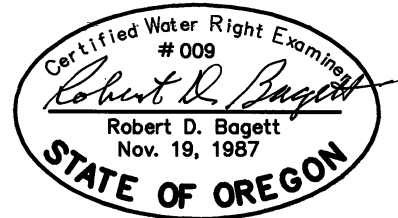

RENEWS 12/31/15

RECEIVED BY OWRD

DISCLAIMER: THIS MAP IS NOT INTENDED TO PROVIDE LEGAL DIMENSIONS OR LOCATIONS OF PROPERTY OWNERSHIP LINES.

JUN 10 2015

SALEM, OR