

IRRIGATED LANDS AFTER PARTITION OF LANDS AND LOT LINE ADJUSTMENTS

35 36
2 1
T2S R44E

SCALE: 1"=50'

GPS POSITIONS OF POINTS OF DIVERSION

POD # 3 LATITUDE 45°25'23.50121" N
LONGITUDE 117°16'42.94531" W

NOTE: All areas shown have had the creek areas deleted as needed. The areas shown on the Partition

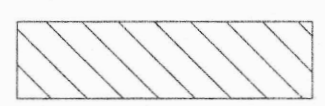

Lands irrigated under C-39329 and C-46940 using POD # 3 authorized under T-11736.

Note: The drawing depicts the lands irrigated from the NEW AUTHORIZED point of diversion now called POD #3. T-11736 authorized the new point of diversion exclusively for the hatched lands as shown on the Claim Of Beneficial Use drawing, and was in use at the time of field inspection. The fish screen is attached to the suction hose, and is approved by the ODF&W representative, Chuck Simpson. See attached inspection report with COBU.

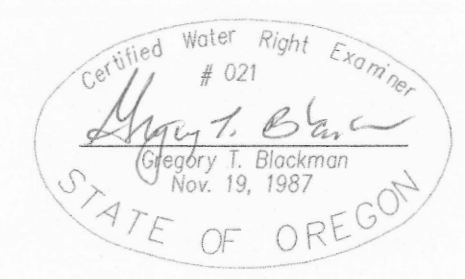

NOTE: The preparation of this map was for the purpose of identifying the location of the proposed water right and has no intent to provide dimensions or location of property ownership lines. Location information shown hereon was furnished by the applicant.

RECEIVED BY OWRD
JUN 02 2015
SALEM, OR

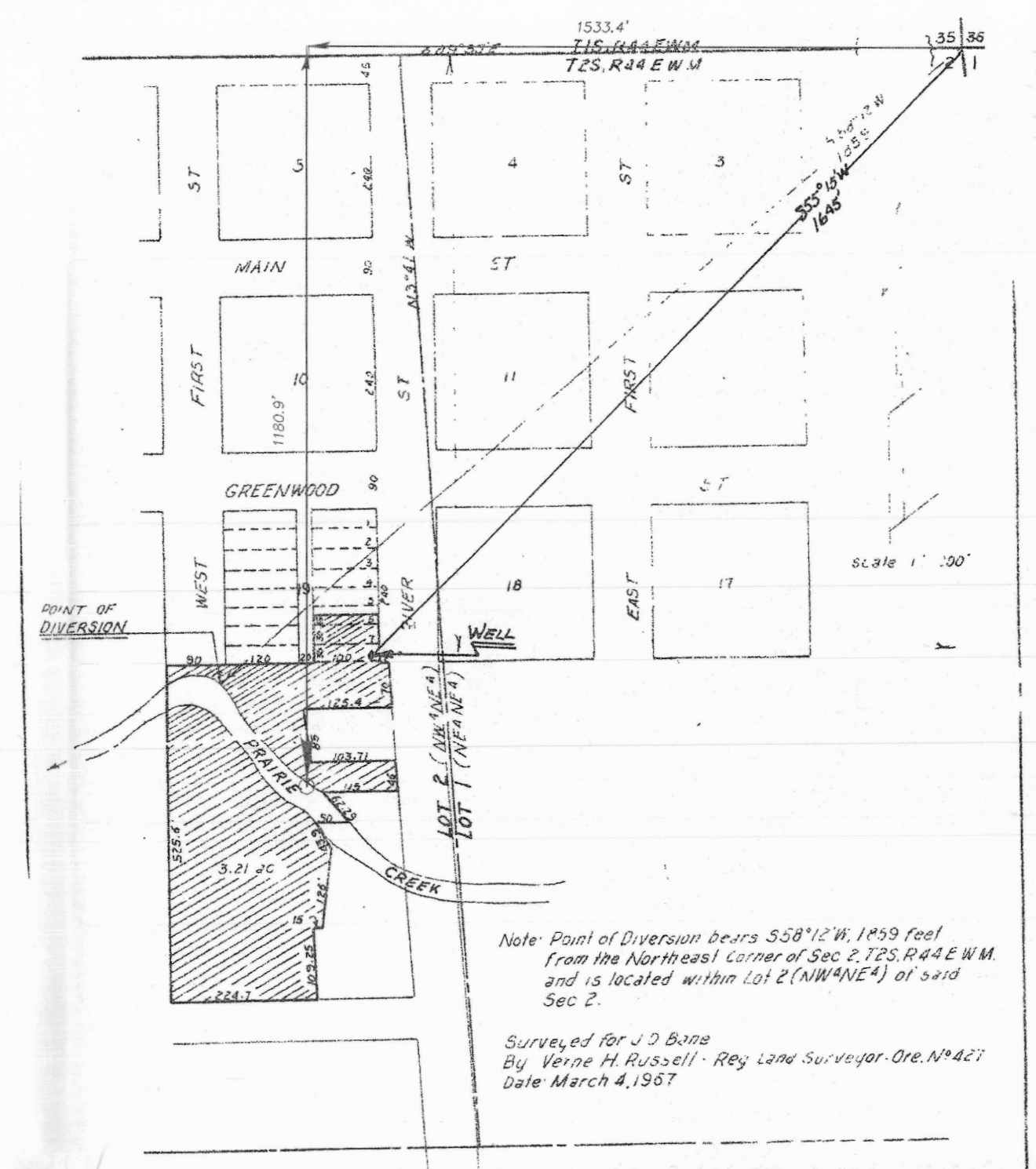

Note: Point of Diversion bears S58°12'W, 1859 feet from the Northeast Corner of Sec 2, T2S, R44E W.M. and is located within Lot 2 (NW 1/4) of said Sec 2.

Surveyed for J.D. Bane
By Verne H. Russell - Reg. Land Surveyor - Ore. No. 427
Date March 4, 1967

MAPPING FOR EXISTING PLACE OF USE FOR CERTIFICATES 39329 (PRAIRIE CK.) AND 46940 (WELL) SCALE 1"=1320 ALSO NEW POD # 3

COBU MAP # 987

May 20, 2015
CLAIM OF BENEFICIAL USE MAP FOR NEW POINT OF DIVERSION FROM POD #3 FROM PRAIRIE CREEK FOR BANE INVESTMENTS, LLC BY GREG BLACKMAN WATER RIGHTS 126 RIDGE DRIVE LA GRANDE, OREGON 97850

APPLICATION NO. T-11736
PERMIT NUMBER