

T. 6N., R. 35E., W.M.

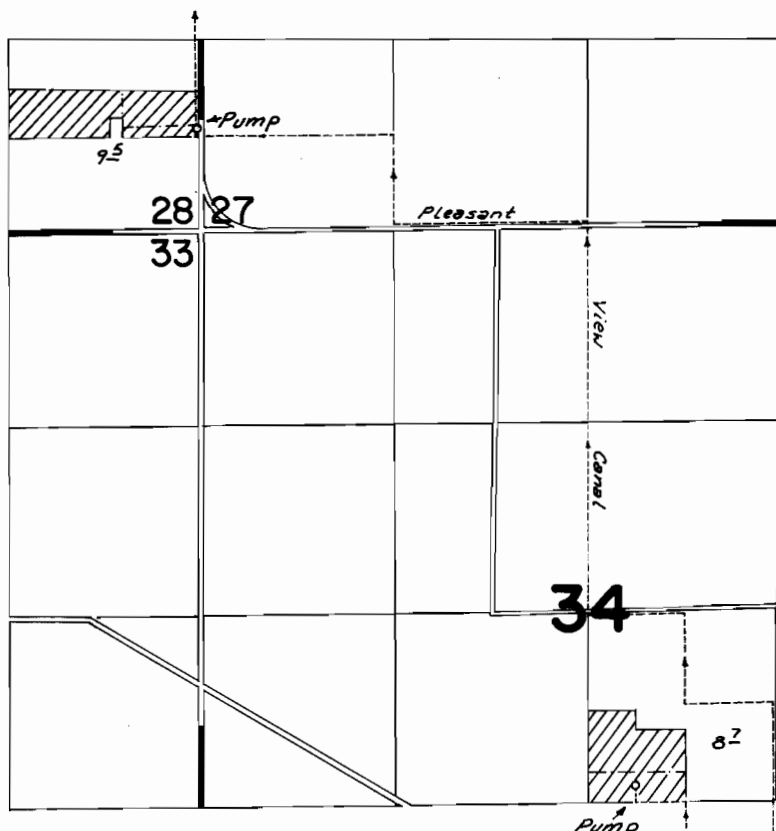

Div. Pt. Loc.: 500' W. from SE. Cor. Sec. 35



FINAL PROOF SURVEY UNDER

Application No. 51839 Permit No. 39034
IN NAME OF

Jack D. & Juanita Slusarenko

Surveyed Apr. 7, 1976, by CR KING

NZ-5MM-66 5' 69 *JK*