

Township 25 \_\_\_\_\_, Range 45 E \_\_\_\_\_.

6	5	4	3	2	1
7	8	9	10	11	12
13	14	15	16	17	18
19	20	21	22	23	24
25	26	27	28	29	30
31	32	33	34	35	36

Scale of Feet.

FROM OFFICE OF THE STATE ENGINEER, SALEM, OREGON

Township 25 \_\_\_\_\_, Range 46 \_\_\_\_\_.

6	5	4	3	2	1
7	8	9	10	11	12
13	14	15	16	17	18
19	20	21	22	23	24
25	26	27	28	29	30
31	32	33	34	35	36

Scale of Feet.

FROM OFFICE OF THE STATE ENGINEER, SALEM, OREGON



T. 3 S., R. 46 E., W. M.

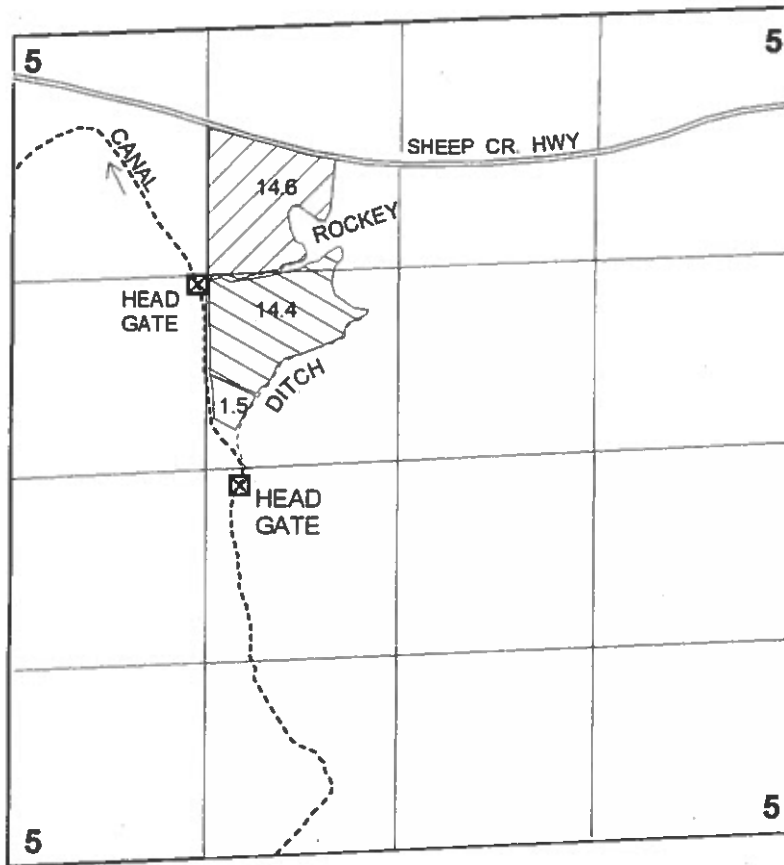

1" = 1320'

Insert of Diversions

T 4 S., R. 46 E., W. M.

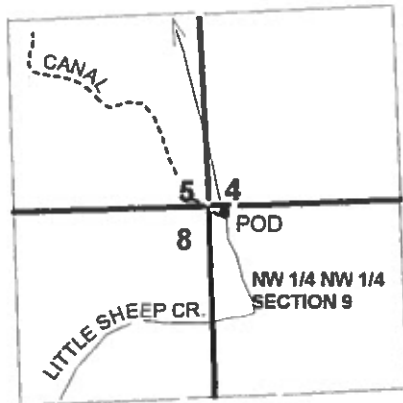

POD - 70' South and 90' East of the Northwest Corner, Section 9.

T. 4 S., R. 46 E., W.M.  
E 1/2 SE 1/4 SEC. 32

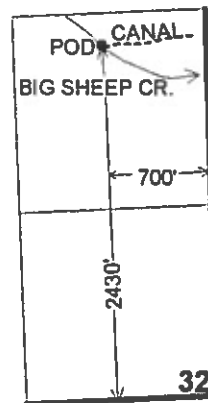

FINAL PROOF SURVEY  
UNDER

Transfer 5653  
IN THE NAME OF  
HENRY BIRD

Surveyed: June 20th, 2002 by: J. Miller

**RECEIVED**

FEB 03 2003

WATER RESOURCES DEPT.  
SALEM, OREGON