

T.15S., R.11E., W.M.

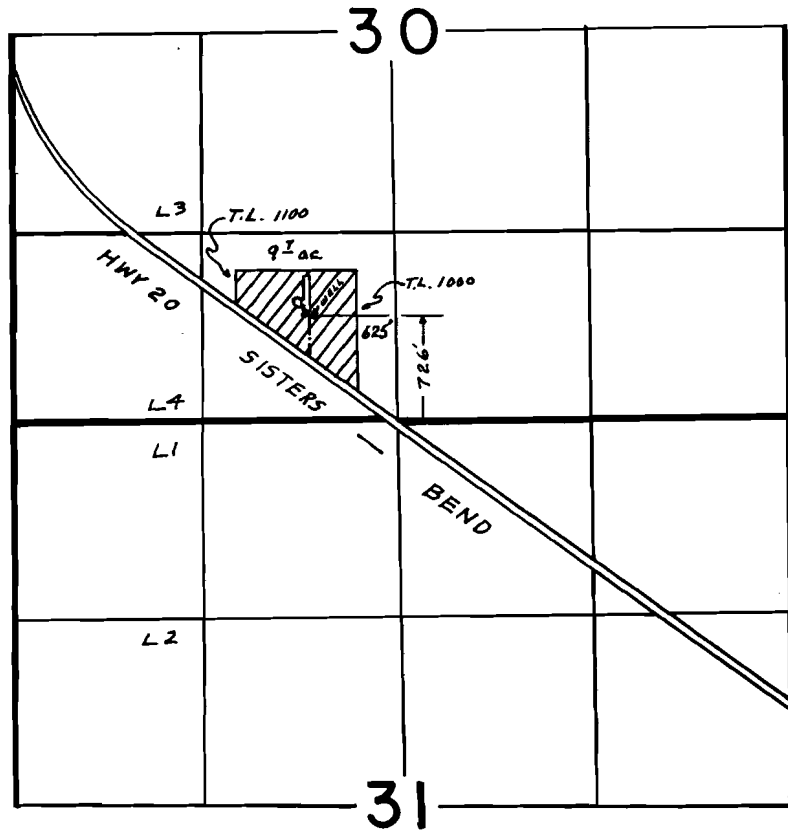

SCALE: 1" = 1320'

FINAL PROOF SURVEY UNDER

Application No. G-11283. Permit No. G10463
IN NAME OF

MORRIS B. McGINNIS

Surveyed NOV. 9 1987, by M. J. MATTICK...

Cert. #65972

G-10463

Rec'd 7-12-91 WD# 11

Application Map

Additional Point of Appropriation Certificate 65972

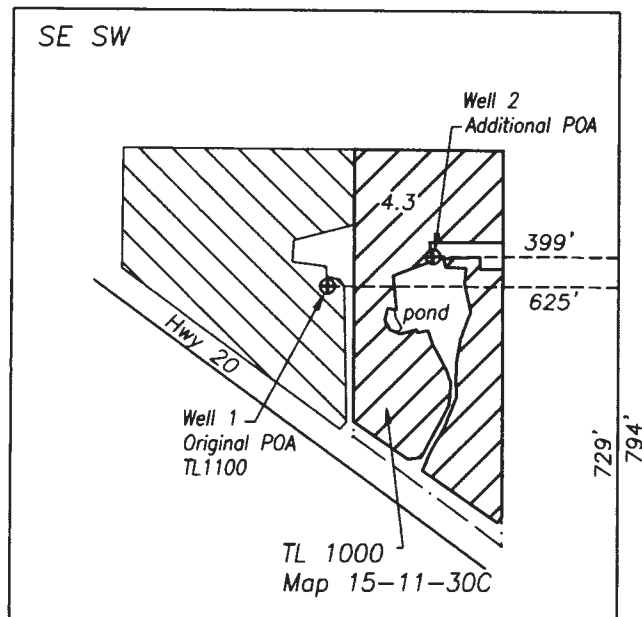

Section 30
T15S R11E W.M.
Deschutes Co. OR

S 1/4 Corner
Sec. 30

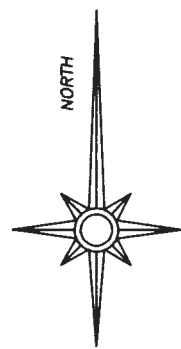

2/28/2017



Renewal date: 6/30/2018

Legend

- Portion of Cert. 65972 (priority date 6/21/1984) to transfer on to APOA Well 2
- Portion of Cert. 65972 (priority date 6/21/1984) to remain
- Property line

Points of Appropriation

Approved: 726 ft North and 625 ft West from the South 1/4 Corner Section 30

Proposed: 794 ft North and 399 ft West from the South 1/4 Corner Section 30

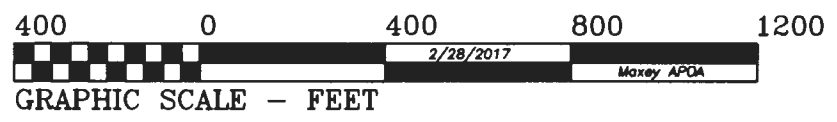

This map is for the purpose of identifying the location of the water right. It is not intended to provide legal dimensions or locations of property ownership lines.

RECEIVED

MAR 21 2017

OWPRD 1 12615