

# T.1S.R.4E.W.M.

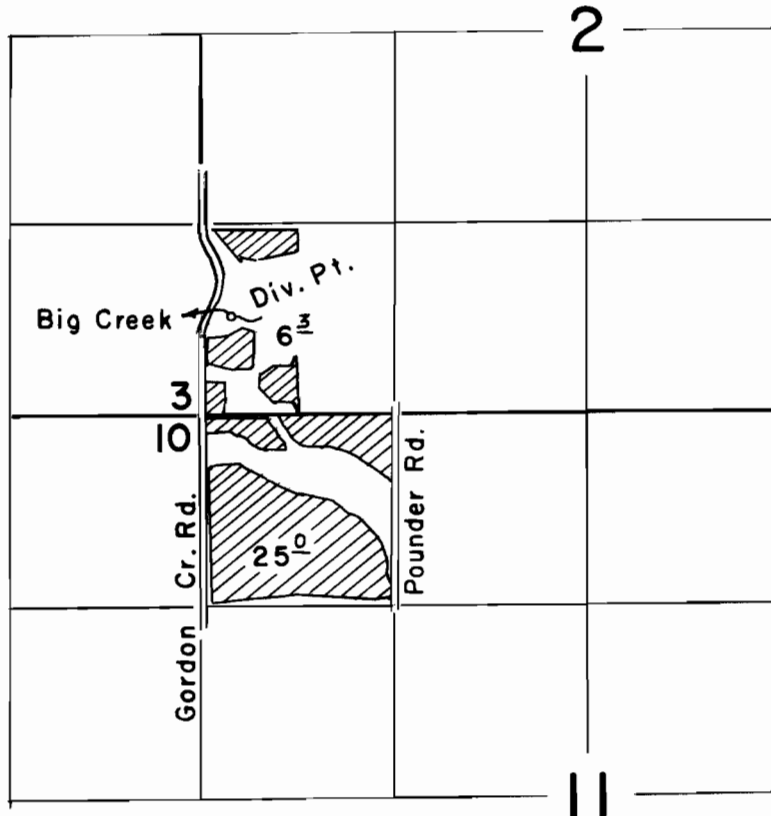

## FINAL PROOF SURVEY UNDER

Application No. 286.05 Permit No. 22535.  
IN NAME OF

..... Marsh F. Dunkin .....

Surveyed July 25, 1963, by Tom Lauer.....

**Claim of Beneficial Use Map**  
 NW1/4, NW 1/4, Section 11  
 Township 1S, Range 4E, W.M.  
 Irrigation Use: 20.0 Acres

Permit #: G-15849  
 Application #: G-16305

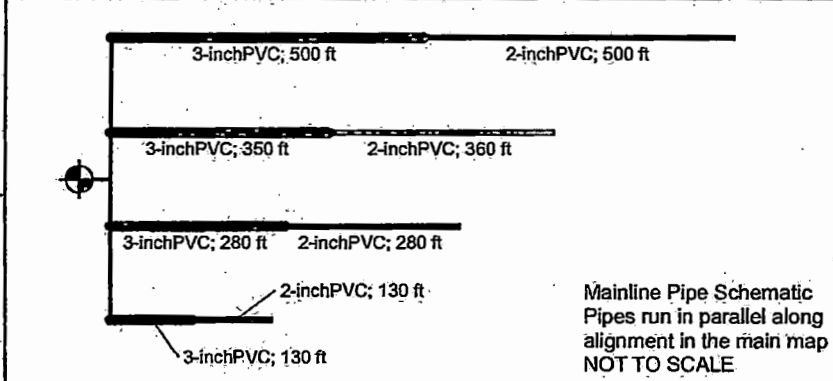
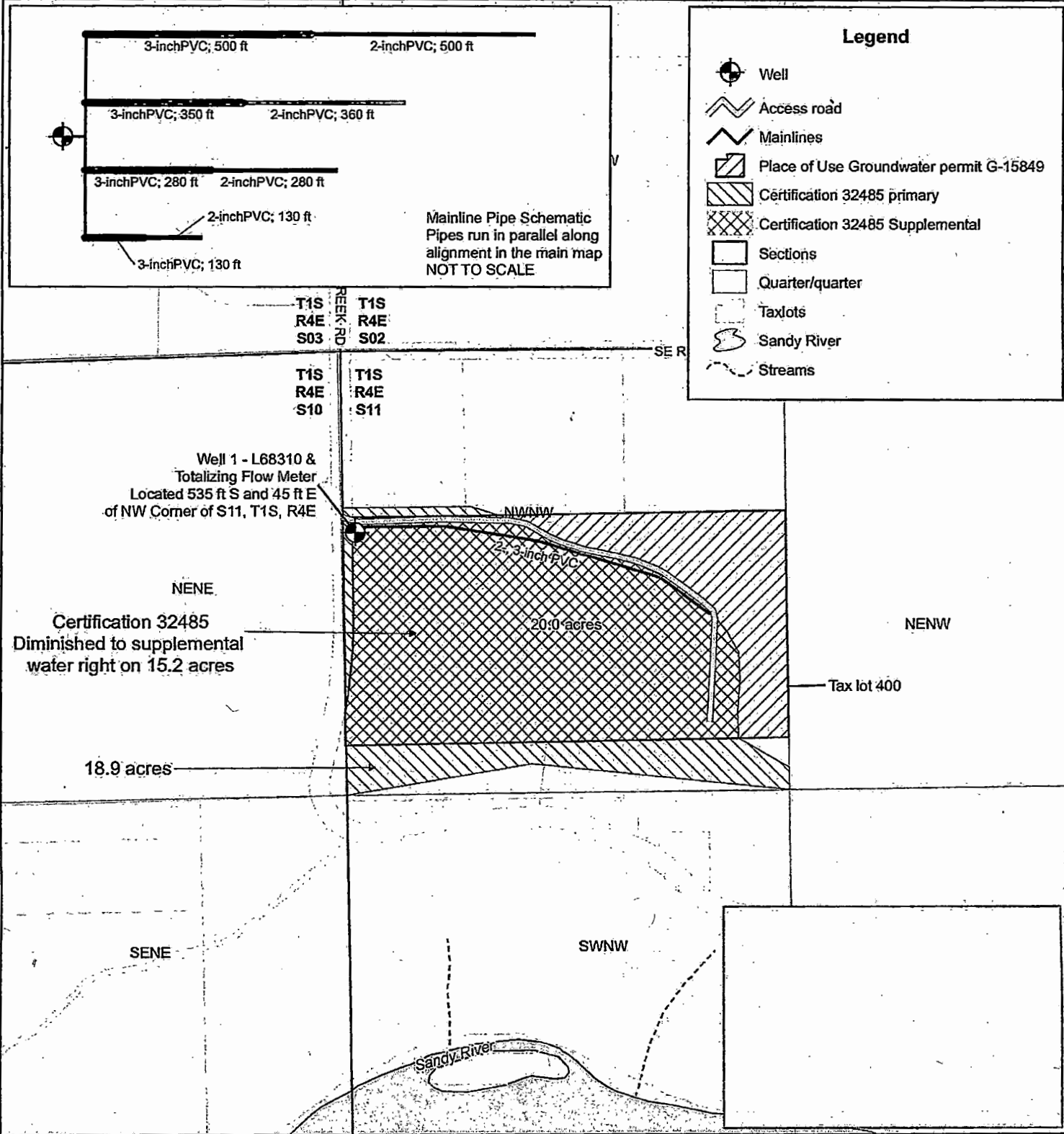

**Legend**

- Well
- Access road
- Mainlines
- Place of Use Groundwater permit G-15849
- Certification 32485 primary
- Certification 32485 Supplemental
- Sections
- Quarter/quarter
- Taxlots
- Sandy River
- Streams

C:\001 CWM Projects\1608001 Stum\gis\002 maps



415 Colony Drive  
 Portland, Oregon 97219  
 (503) 893-5937

This map is not intended to provide legal dimensions or property ownership lines.

1	01/21/17	RMS	DRAFT
2	08/10/18	MLC	DRAFT
3	08/10/18	REL	FINAL
No.	Date	By	Revisions

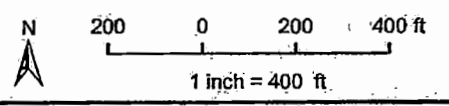

**Proj#: 1608001**  
 Stum Berry Farm  
 Donald Stum  
 PO Box 245  
 Corbett, OR 97019