

# CLAIM OF BENEFICIAL USE

RECEIVED BY OWRD T.17 S., R.2 W., W.M. SECTION 22

APR 08 2015

FOR: GARRIE & LINDA JOHNSON

SALEM, OR

MAP & TL # 17-02-22-00-02500

LANE COUNTY, OREGON

AUGUST 22, 2014

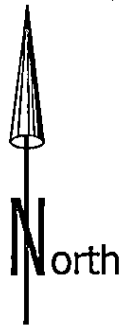

PRIORITY DATE: DECEMBER 30, 2009

APPLICATION FILE #: S-87566

PERMIT #: S-54697

THIS WATER RIGHT IS FOR EXTENDED DOMESTIC USE YEAR ROUND. ALL TAX LOTS (TL#) ARE IN MAP # 17-02-22. THE POINT OF DIVERSION IS FROM THE MCKENZIE RIVER ACROSS MAP# 17-02-22-22 TL#2600 BY PERMISSION OF THE OWNER. DOCUMENT IS PROVIDED WITH THE FILE FOR CLAIM OF BENEFICIAL USE. BEARINGS BASED ON DEED 2011-047775 LANE COUNTY DEEDS AND RECORDS.

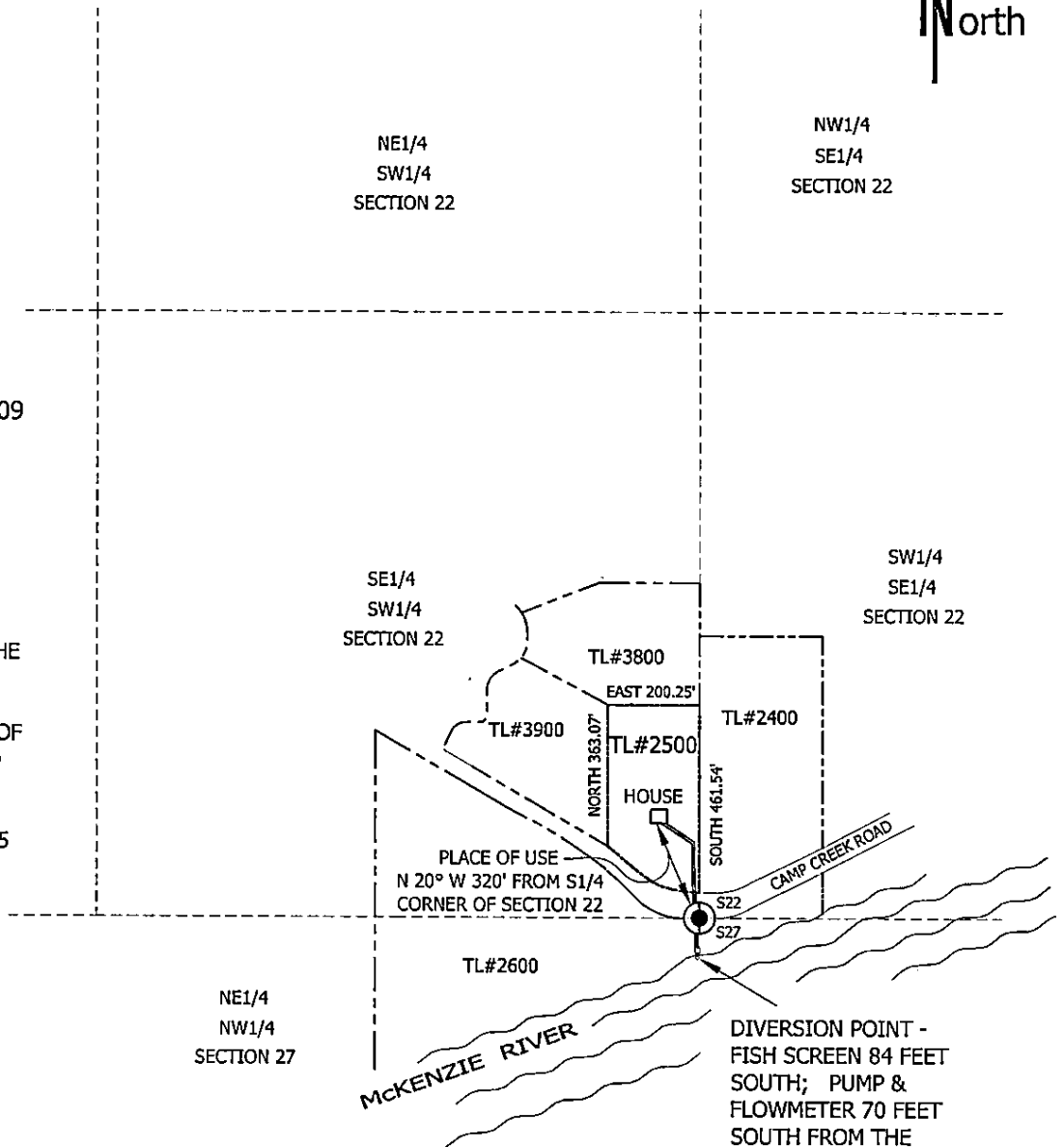

DIVERSION POINT - FISH SCREEN 84 FEET SOUTH; PUMP & FLOWMETER 70 FEET SOUTH FROM THE S.1/4 OF SECTION 22.  
RECEIVED BY OWRD

SURVEYED ON 7/29/2014 BY:

DONN ROWE LLC  
(541) 953-7778  
90946 SUNDERMAN ROAD  
SPRINGFIELD, OR. 97478

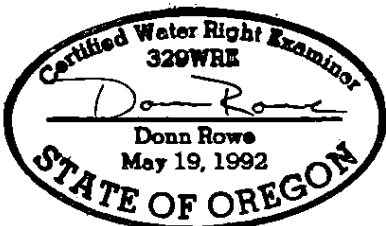

### LEGEND

- 1/4 CORNER
- RIVER
- SECTION LINE
- WATER PIPELINE
- PROPERTY LINE

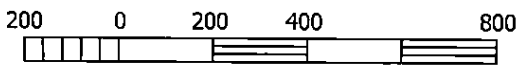

SCALE: 1 INCH = 400 FEET

RENEWAL DATE: 12-31-2014

MAR 11 2015

SALEM, OR

THIS MAP IS NOT INTENDED TO PROVIDE LEGAL DIMENSIONS OR LOCATION OF PROPERTY OWNERSHIP LINES.