

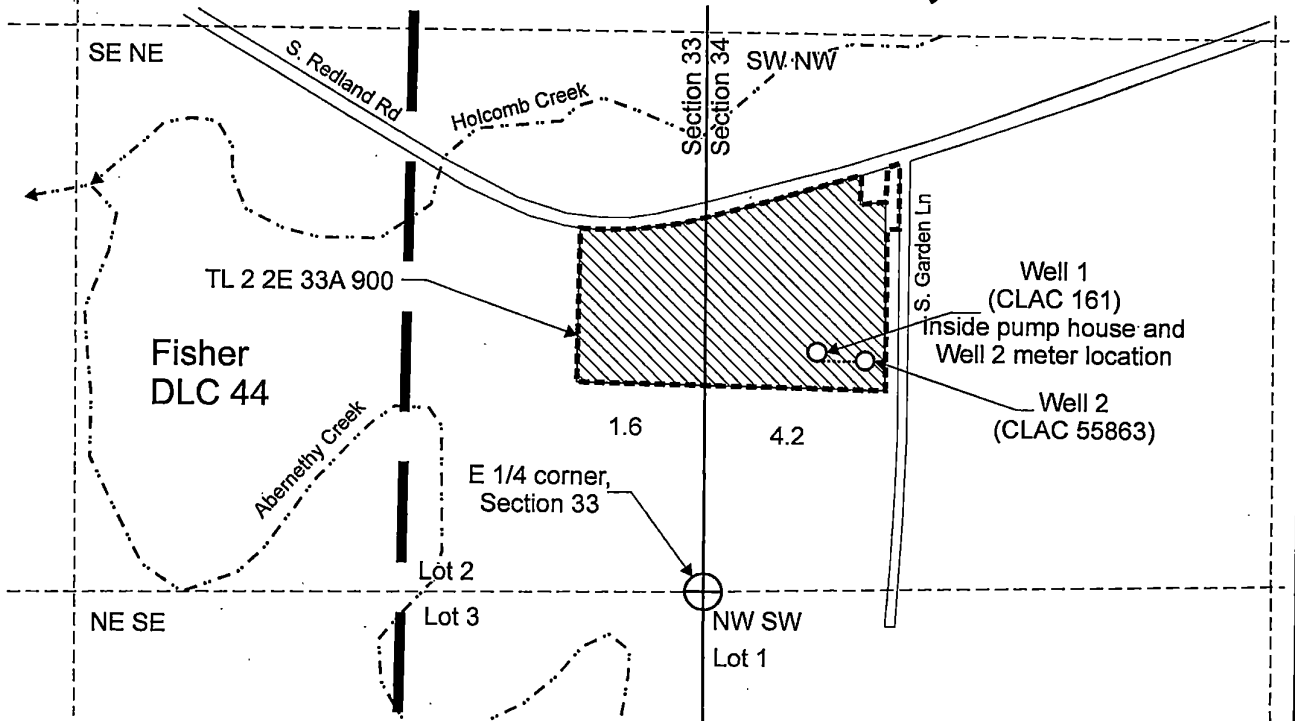

T.2S. R.2E. Sec. 33 & 34, W.M.



Well 1 (CLAC 161) is located 557 feet north and 250 feet east from the E 1/4 corner, Section 33.

Well 2 (CLAC 55863) is located 516 feet north and 345 feet east from the E 1/4 corner, Section 33.

 Area (5.8 Acres) irrigated under T-8767, priority date: October 4, 1990.

 Tax lot boundary

 Donation Land Claim boundary

 Water main line

RECEIVED

APR 25 2018

OWRD



June 30 2019

Note: The reference E 1/4 corner, Section 33 was located using the original Final Proof Survey for Certificate 79922, further corroborated using aerial photographs and Clackamas County GIS mapping.

Scale: 1" = 400'

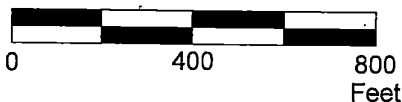

This map was prepared for the purpose of identifying the location of a water right only and is not intended to provide legal dimensions or location of property ownership lines.



Claim of Beneficial Use Map
T-8767

Issa Karam
T.2S. R.2E. Sec. 33 & 34, W.M.

Pacific Hydro-Geology Inc.

04/2018