

TOWNSHIP 17 SOUTH, RANGE 5 WEST, W.M.

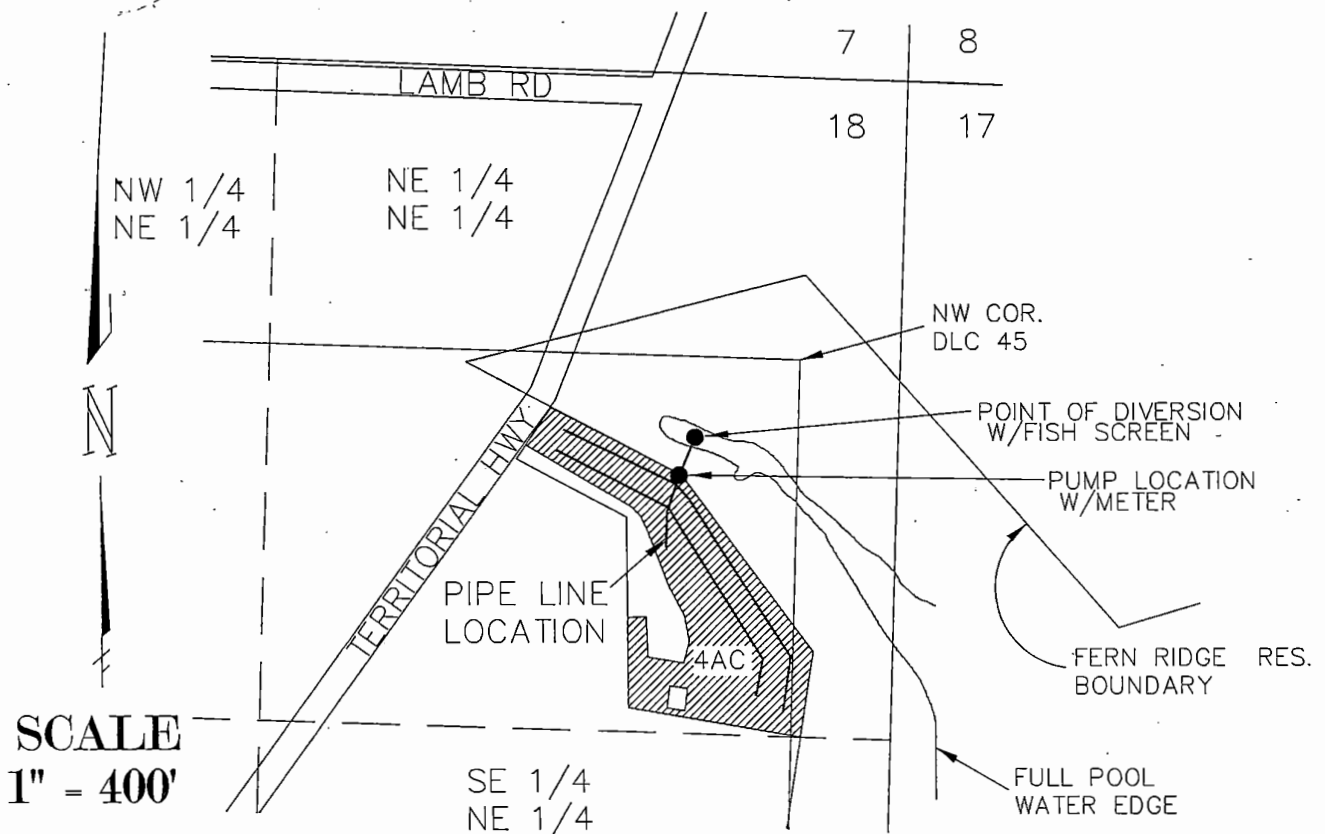

SCALE
1" = 400'

APPLICATION S-87710. ~~22222~~ PERMIT S-54719

POINT OF DIVERSION LOCATION:
803.10 FEET SOUTH & 363.01 FEET
WEST OF NE COR. SEC. 18

 DENOTES AREA OF
BENEFICIAL USE

NOTE:
THE PREPARATION OF THE MAP WAS
FOR THE PURPOSE OF IDENTIFYING THE
LOCATION OF THE WATER RIGHT ONLY.
IT IS NOT INTENDED TO PROVIDE
LOCATION NOR DIMENSION OF PROPERTY
OWNERSHIP LINES.

FINAL PROOF SURVEY
FOR
BEVERLY G. MARSHALL
89817 TERRITORIAL RD
ELMIRA OR. 97437

TAX MAP 17051800 TAX LOT 201
BY

H. TIMOTHY FASSBENDER, PLS, CWRE
2896 SARAH LANE
EUGENE, OR. 97408
541-485-3136
FEBURUARY, 16, 2015

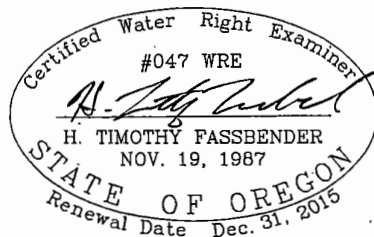

RECEIVED BY OWNER

MAR 18 2015

SOLEM, OS