

965

Township 3 North, Range 26 East, W.M. Morrow County, Oregon

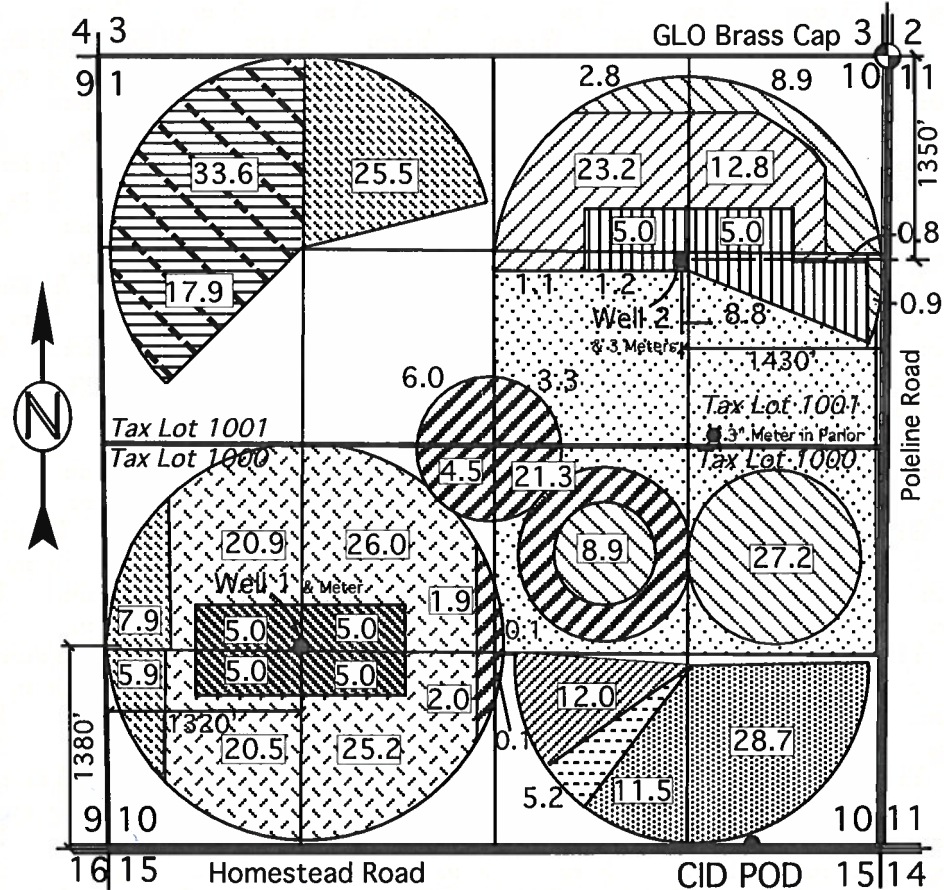

- Permit G-1070 W/ 45563 Supp.
- Permit G-1070 W/ 45563 Supp.
- Permit G-1070 W/ 45563 Supp.
- Permit G-1322 W/ 45563 Supp.
- Permit G-1322 W/ 45563 Supp.
- Permit G-1322 W/ 45563 Supp.
- Permit U-549 W/ 45563 Supp.
- Permit U-551 W/ 45563 Supp. for T-10044
- Permit 37293
- Permit 45563
- Permit 45563
- Agricultural Use Permit G-1070 W/ 45563 Supp. for T-10045

WELL 1, Located 1380' N & 1320' E of SW Corner Section 10 - Meter Located 8' S on 12" Mainline Well 1 Located @ Lat. N 45° 45' 06.60239", Lon. W 119° 33' 17.91070"

WELL 2, Located 1350' S & 1430' W of NE Corner Section 10 - Meters Located as Described:
 Well 2 Located @ Lat. N 45° 45' 32.19347", Lon. W 119° 32' 41.88985"
 4" Irrigation Meter, 14' S & 11' W of Well 2, Lat. N 45° 45' 32.05540", Lon. W 119° 32' 42.02794"
 10" Irrigation Meter, 20' S & 12' W of Well 2, Lat. N 45° 45' 31.98948", Lon. W 119° 32' 42.04933"
 4" Ag. Use Meter (Dairy), 25' S & 14' W of Well 2, Lat. N 45° 45' 31.93541", Lon. W 119° 32' 42.06968"
 3" Stock Water Meter, 1270' S & 225' E of Well 2, In Dairy Parlor Mechanical Room, Lat. N 45° 45' 19.63279", Lon. W 119° 32' 38.67063"

CID Columbia River POD Pump Station, Located 150' S & 2990' W of NE Corner Section 2 - T 4N, R 25E, WM NE1/4 of NW1/4 Section 2,

CID Canal Pump Station, Located 885' W of SE Corner Section 10 - Meter Located 15' North on 12" Mainline from Pump & Motor Lat. N 45° 44' 53.5192", Lon. W 119° 32' 36.3618"

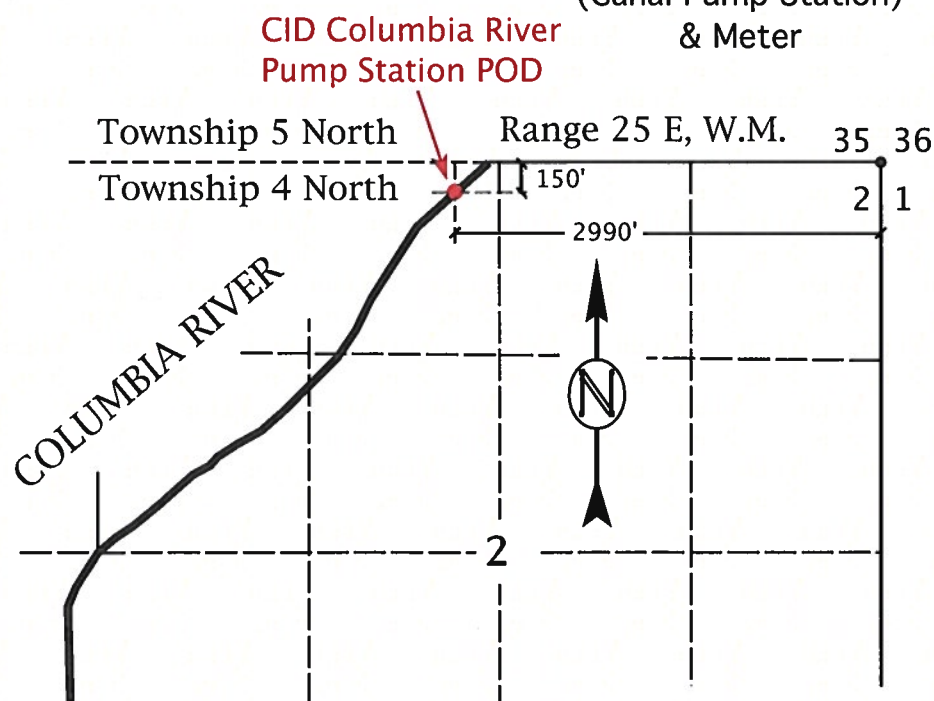

RECEIVED BY OWRD

DEC 11 2015

SALEM, OR

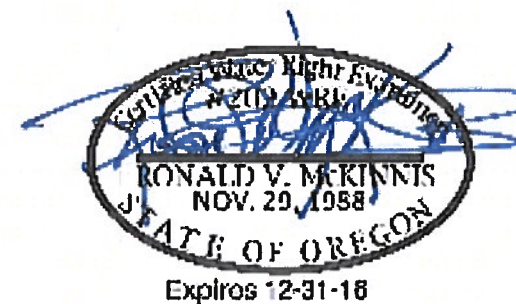

FINAL PROOF MAP

In Name Of

Sage Hollow Ranch, LLC

For Transfers T-10044 & T-10045

SCALE 1" = 1320

This Map is for the purpose of identifying the location of Water Rights only and is not intended to provide the legal dimensions or locations of property ownership lines.

Rev. 09-17-15

ENGINEERING - LAND SURVEYING - WATER RIGHTS
R. V. MCKINNIS ENGINEERING
 79980 Prindle Loop Road
 Hermiston, Oregon 97838
 (541) -567-2017