

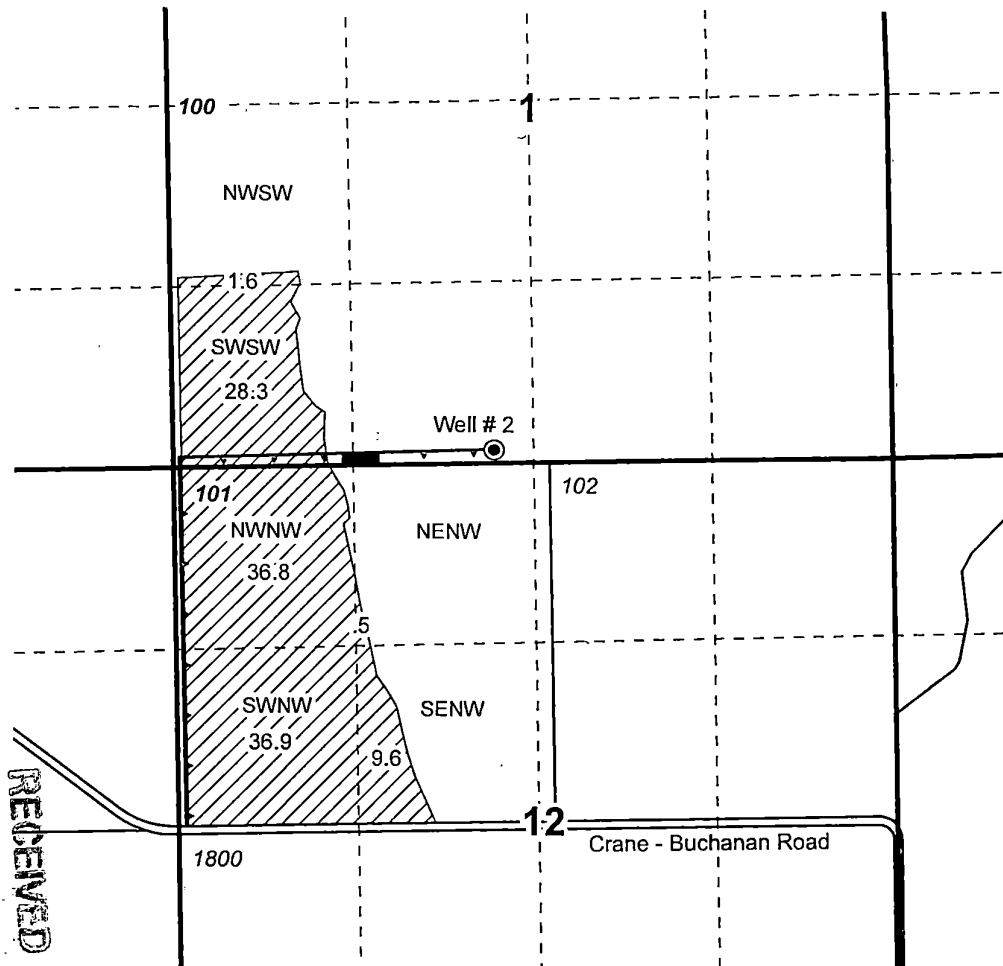





**T23S, R33E,
SECTIONS 1 & 12, WM**

HARNEY COUNTY, OREGON



0 660 1,320 Feet

1 inch = 1,320 feet

-  POU IR
-  Section
-  QQ Lines
-  Mainline with risers
-  Tax Lots
-  Well

Well # 2 & Meter:
158' N, 2306'E of
SW Cor S1

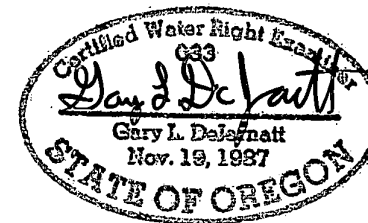

RENEWAL DATE 12/31/2019



OWRD
 MAR 27 2018
 RECEIVED

Claim of Beneficial Use Map
 for Jeff Dorroh
 Ap G-16267
 Permit G-15852

Date: 2/16/18

NOTE: THIS MAP IS NOT INTENDED TO
 PROVIDE LEGAL DIMENSIONS OR LOCATIONS
 OF PROPERTY OWNERSHIP LINES.

Job # 17066

WATER RIGHT SERVICES, LLC
 PO BOX 1830, BEND, OR 97709
 CCB# 197121 www.oregonwater.us
 541-389-2837 JOHNSHORT@USA.COM

T. 23 S., R. 33 E., WM.

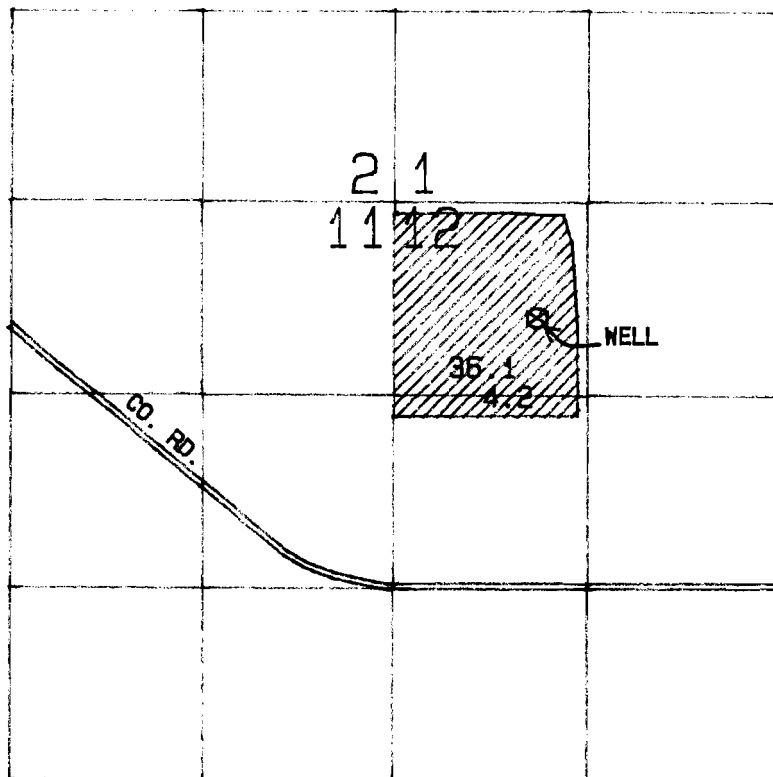

WELL LOCATED: 800 FT SOUTH AND 970 FT EAST FROM THE
NORTHWEST CORNER OF SECTION 12

SCALE 1 IN = 1320 FT

FINAL PROOF SURVEY
UNDER

APPLICATION NO.: 6-10047

PERMIT NO.: 6-9163

LYLE VICKERS

SURVEYED MAY 22, 1986 BY: LARRY TOLL

COMPUTER DRAFTED: TMW
PHOTO 41025-179-36R
PTS-1986 V-A