

CLAIM of BENEFICIAL USE MAP  
 FOR: DELMAR & JANIS ELLIOTT  
 BY: NATHAN R. REED, CWRE  
 T28S, R6W, W.M. SECTION 3  
 APPLICATION NO. S-84674  
 PERMIT NO. S-53816

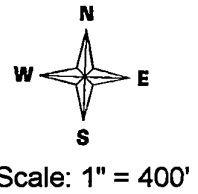

DATE SURVEYED: April 28, 2015

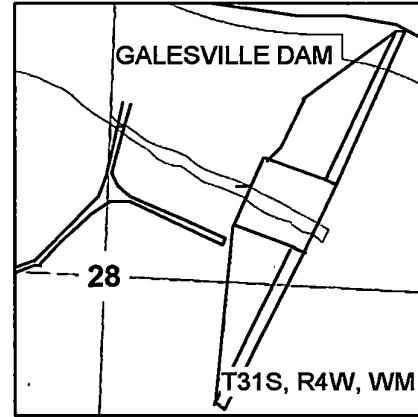
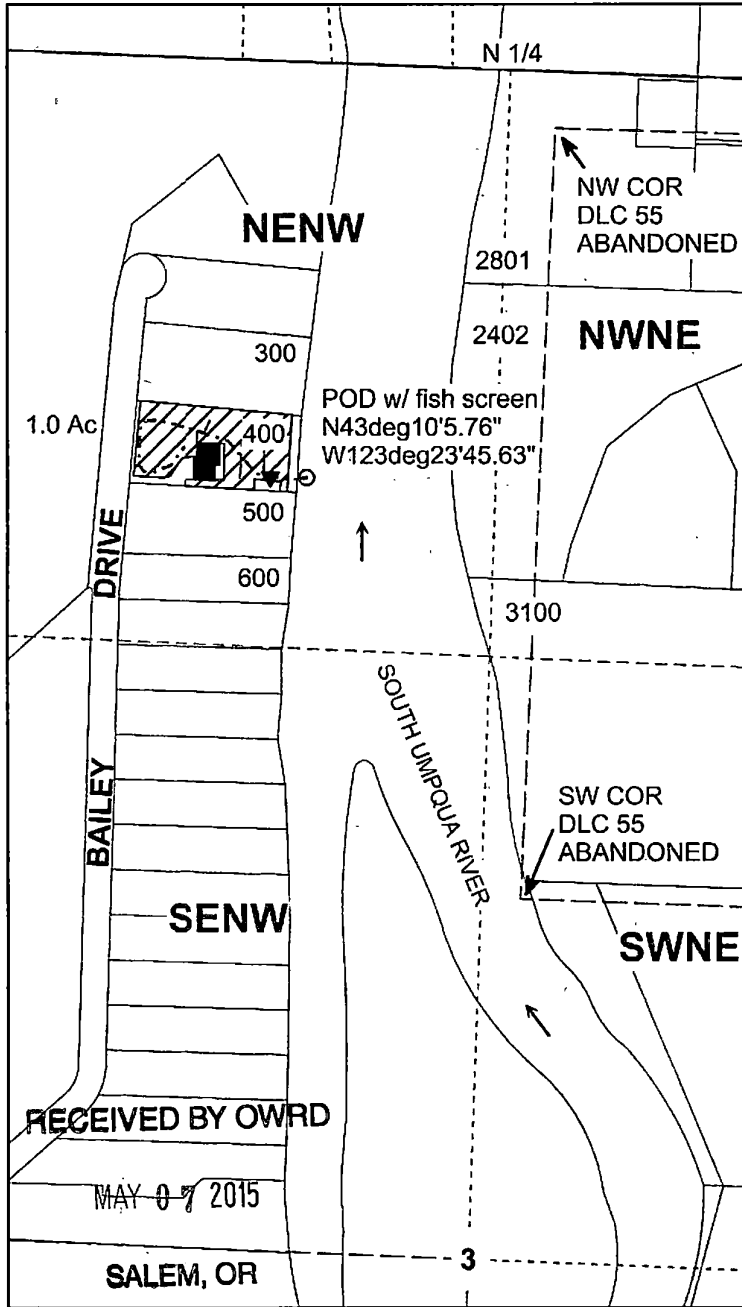

Legend

- |           |            |           |           |
|-----------|------------|-----------|-----------|
| ○         | POD        | -----     | Gov_Lot   |
| ▼         | Pump       | [ ]       | DLC       |
| -----     | Main       | [ ]       | Section   |
| - - - - - | Lateral    | - - - - - | Quarter   |
| ■         | Structure  | - - - - - | Sixteenth |
| →         | Flow_arrow | [ ]       | Parcels   |

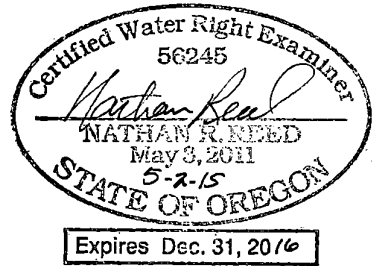

POD IS LOCATED 410 FEET WEST AND 910 FEET SOUTH OF THE N1/4 OF SECTION 3.

MAP PREPARED FOR:  
 DELMAR & JANIS ELLIOTT  
 549 BAILEY DRIVE  
 ROSEBURG, OR 97471

THE PURPOSE OF THIS MAP IS TO IDENTIFY THE LOCATION OF THE WATER RIGHT. IT IS NOT INTENDED TO PROVIDE INFORMATION RELATIVE TO THE LOCATION OF PROPERTY OWNERSHIP BOUNDARY LINES.

MAP PREPARED BY:  
 NATHAN R. REED, P.E., CWRE  
 1113 SE CASS AV  
 ROSEBURG, OR 97470