

FINAL PROOF MAP
IN THE NAME OF Thomas H. DeArmond
Application G-16011 Permit G-15593
T 4 S, R 1 W, W.M. Section 32

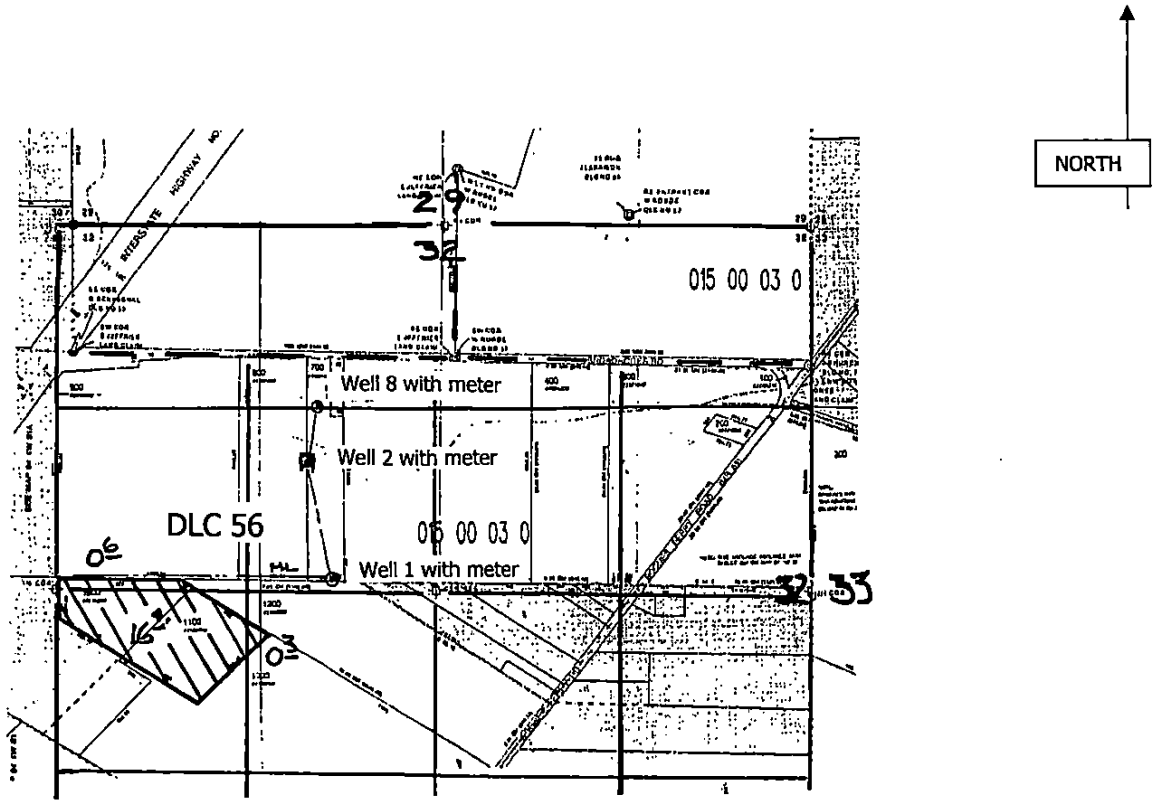

RECEIVED

MAY 11 2015

WATER RESOURCES DEPT
 SALEM, OREGON

- Well # 1: 60' N and 1950' E from the W ¼ corner sec. 32
- Well #2: 980' N and 1650' E from the W ¼ corner sec. 32
- Well #8: 1350' N and 1860' E from the W ¼ corner sec. 32

- Section Line _____
- DLC line _____
- ¼ ¼ line _____
- Pipe line _____
- Tax Lot line _____

Scale 1" = 1320'

This map is not intended to provide legal dimensions or locations of property ownership lines .

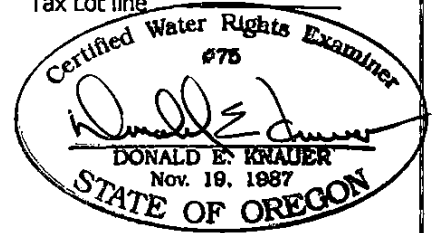

RENEWAL DATE: 6/30/2015