

CLAIM OF BENEFICIAL USE MAP  
 FOR TRANSFER T-11859 IN THE NAME OF  
 SAMUEL E. TUCKER & SARA J. TUCKER,  
 AND DANIEL D. TUCKER

T6N, R35E, W.M., UMATILLA COUNTY

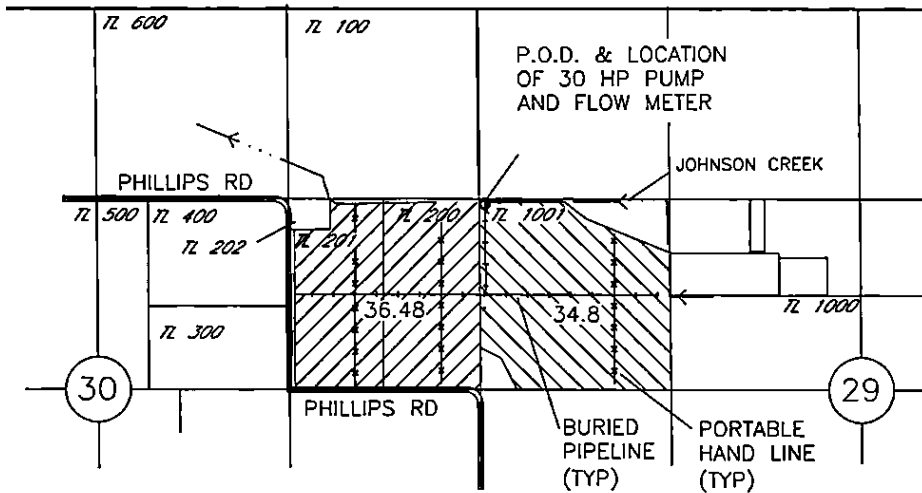

RECEIVED BY OWNER

11/2015

LEGEND

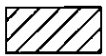

AREA ASSOCIATED WITH ORIGINATING CERT 89419  
 USE: IRRIG AND LIVESTOCK



AREA ASSOCIATED WITH ORIGINATING CERT 1724  
 USE: IRRIG AND LIVESTOCK

LOCATION OF P.O.D.

LOCATION OF P.O.D.  
 LOCATED 1320'N AND 10'E FROM THE E 1/4 COR OF SEC 30

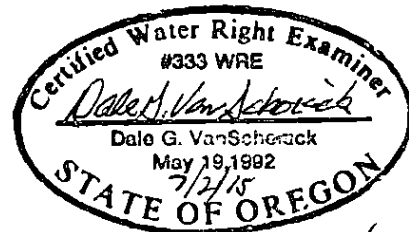
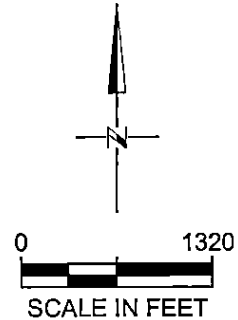

Renews 6/30/16

NOTE:  
 THE PURPOSE OF THIS MAP IS TO IDENTIFY THE APPROXIMATE LOCATION  
 OF THE WATER RIGHT. IT IS NOT INTENDED TO PROVIDE INFORMATION  
 RELATIVE TO THE LOCATION OF PROPERTY OWNERSHIP BOUNDARY LINES.