

CLAIM OF BENEFICIAL USE T-10305

ASSIGNED TO: JIM & JODI SALYER

Section 5, Township 36 South, Range 1 East, W.M.

Jackson County, Oregon

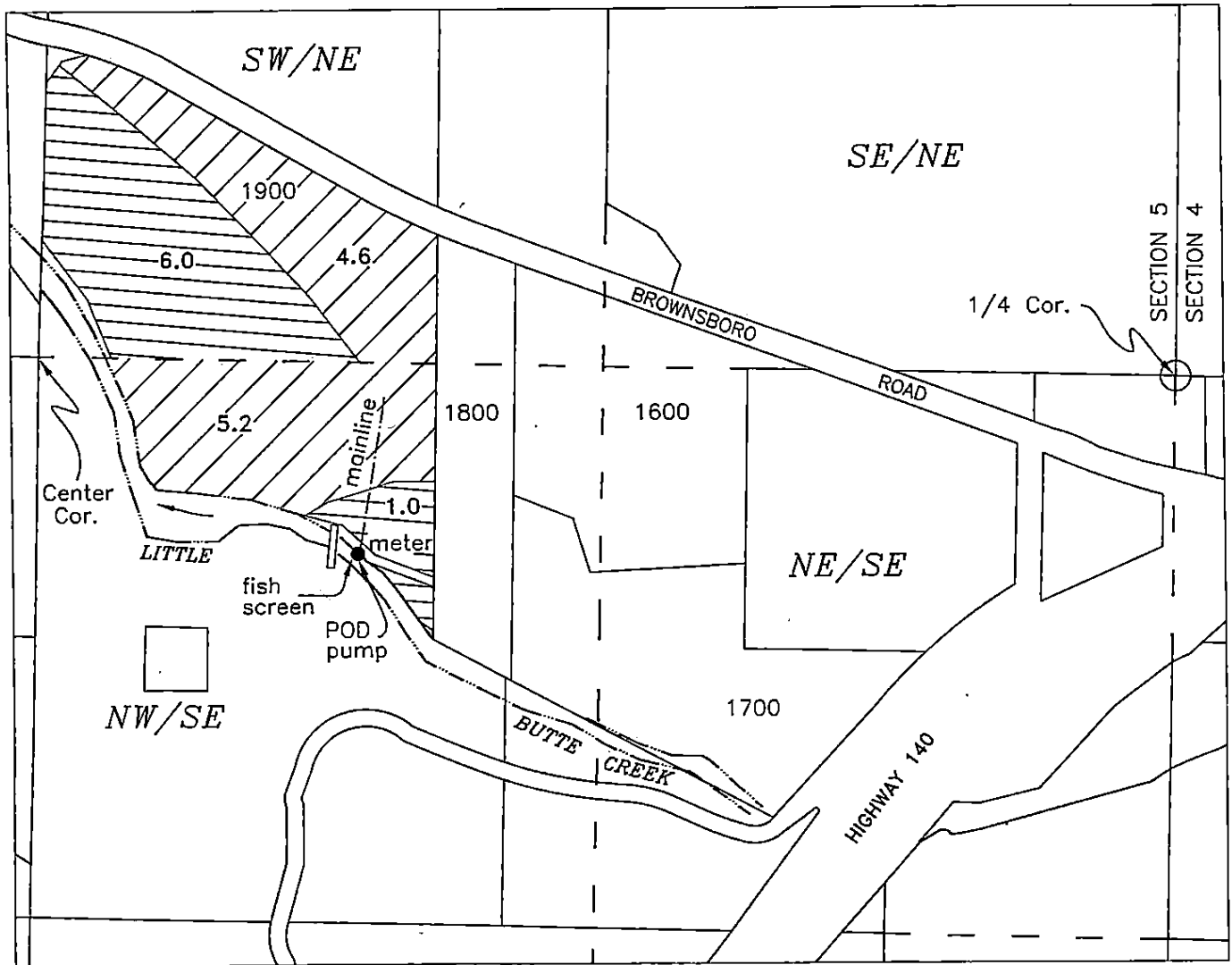

● POD - NW/SE, Section 5, 450 feet south & 1910 feet west from the East 1/4 Corner Section 5



7.0 acres Tract 1
TL-1900

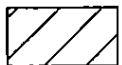

9.8 acres Tract 2
TL-1900

Base map Jackson County GIS over 2005 FSA Aerial Photo and 2012 Oregon Map Aerial Photo for assumed best fit

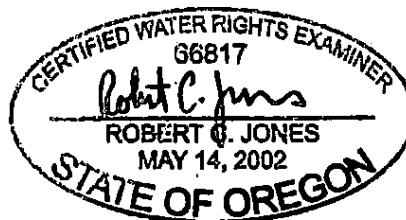

RENEWAL DATE: 10/31/2015

6/30/2017

RECEIVED BY OWRD

OCT 30 2015

Scale
1 inch = 400 feet
SALEM, OR

This map is not intended to provide legal dimensions or locations of property ownership lines

Drawn 10/3/2013 n.e.d.

This map identifies the new POD

WRD/mfb 7-17-18

TRANSFER OF P. O. D.
 PROPOSED NEW LOCATION
 T. 36. S., R. 1 E., SECTION 5, TL 1900, W.M.
 CERTIFICATE 17221

Scale: 1" = 400'

for
 RICHARD MORRIS

AMENDED MAP showing
 Allocation by Priority Dates
 by Robert C. Jones 7/7/07

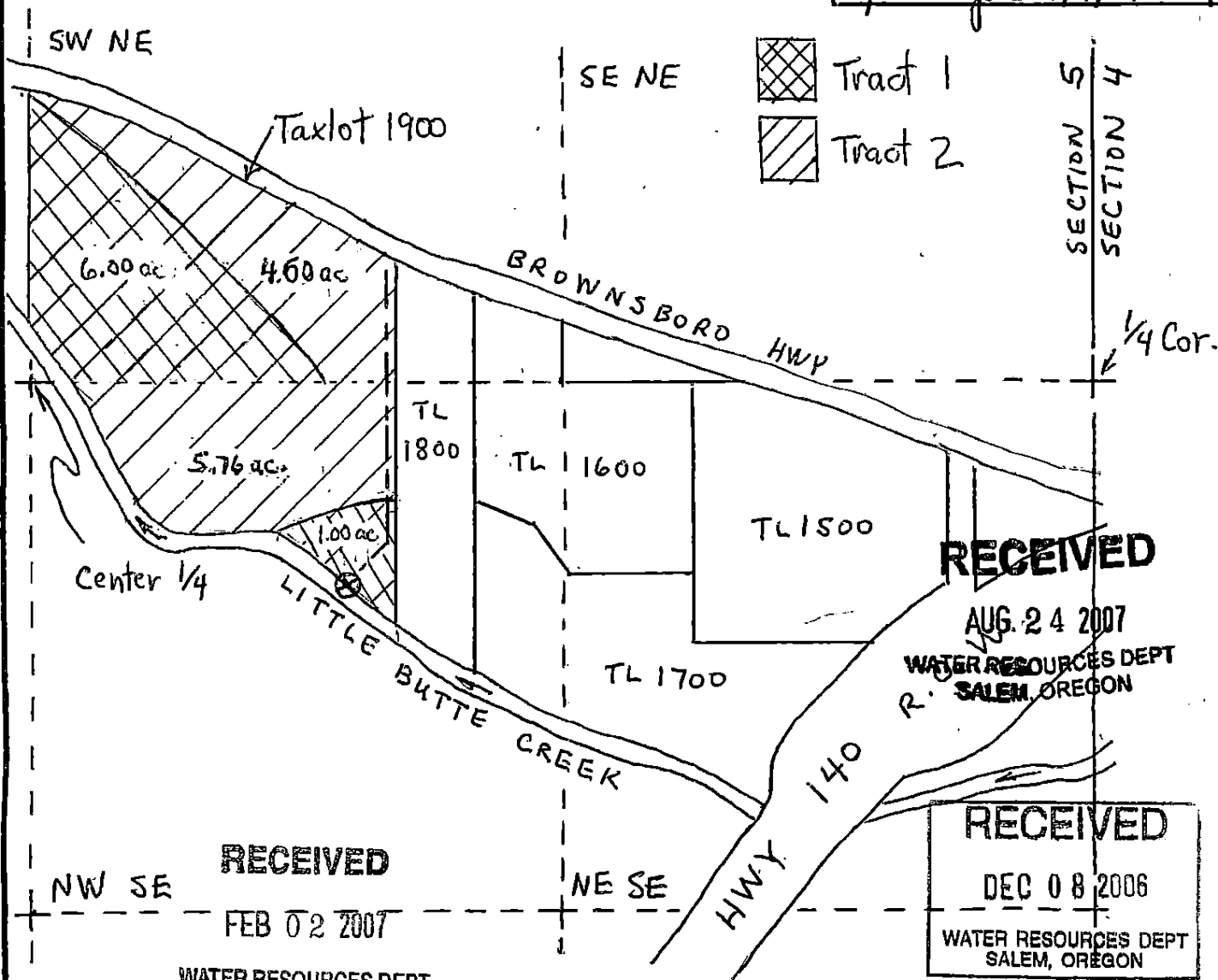

RECEIVED
 AUG 24 2007
 WATER RESOURCES DEPT
 SALEM, OREGON

RECEIVED
 DEC 08 2006
 WATER RESOURCES DEPT
 SALEM, OREGON

WATER RESOURCES DEPT
 SALEM, OREGON
 ⊗ PROPOSED NEW POD, Located
 510 ft south and 1840 ft west
 of Quarter Corner of Sections 4 & 5

CERTIFIED WATER RIGHTS EXAMINER
 66817
Robert C. Jones
 ROBERT C. JONES
 MAY 14, 2002
 STATE OF OREGON

NOTE: This map is for water rights
 purposes. It is not to be used
 for property line locations.

RENEWAL DATE: 6-30-07

T 10305