

CLAIM OF BENEFICIAL USE T-10308

APR 24 2013

IN THE NAME OF SCOTT COFFMAN

SALEM, OR

Section 5, Township 36 South, Range 1 East, W.M.

Jackson County, Oregon

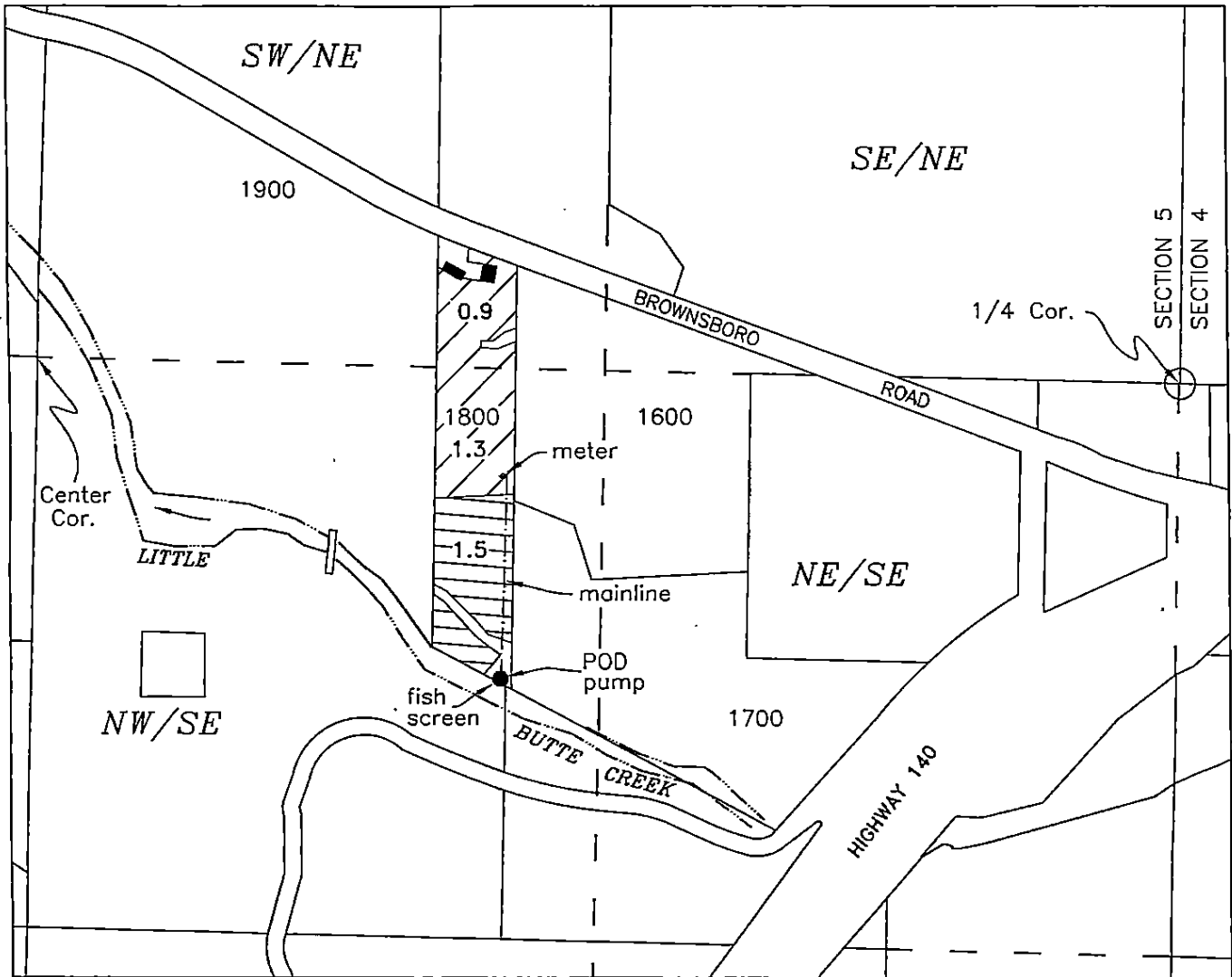

● POD - NW/SE, Section 5, 720 feet south & ~~1575~~¹⁵⁴⁵ feet west from the East 1/4 Corner Section 5

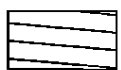

1.5 acres Tract 1
TL-1800



2.2 acres Tract 2
TL-1800

Base map Jackson County GIS over 2005 FSA Aerial Photo and 2012 Oregon Map Aerial Photo for assumed best fit

This map has been revised by WRD, per request from the CWRE. mfb/wrd 9/13/18
The POD measured distance has been updated to 1545 feet west.

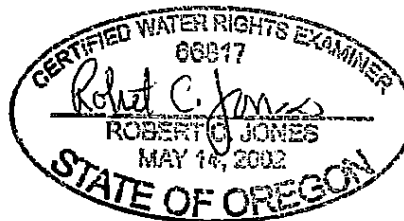

Scale
1 inch = 400 feet

RENEWAL DATE: 6-30-15

This map is not intended to provide legal dimensions or locations of property ownership lines This map identifies the new POD

mfb/wrd

Drawn 10/3/2013 n.e.d.

TRANSFER OF P. O. D.
 PROPOSED NEW LOCATION
 T. 36 S., R. 1 E., SECTION 5, TL 1800, W.M.
 CERTIFICATE 17221

Scale: 1" = 400'

for
 SCOTT COFFMAN



SW NE



Tract 1



Tract 2

SE NE

Amended Map showing
 Allocation of priority dates
 by Robert Cyrus 7/7/07

SECTION 5
 SECTION 4

Center 1/4

1/4 Cor.

NW SE

Taxlot
 1800

BROWNSBORO
 HWY

TL 1600

NE SE

TL 1500

RECEIVED

AUG 24 2007
 WATER RESOURCES DEPT
 SALEM, OREGON

RECEIVED

FEB 09 2007

WATER RESOURCES DEPT
 SALEM, OREGON

LITTLE BUTTE
 CREEK

TL 1700

HWY 140
 R.D. W.

RECEIVED

DEC 08 2006

WATER RESOURCES DEPT
 SALEM, OREGON

SW SE

SE SE

⊗ PROPOSED NEW POD, Located
 510 ft south and 1840 ft west
 of Quarter Corner of Sections 4 & 5



RENEWAL DATE: 6-30-07

NOTE: This map is for water rights
 purposes. It is not to be used
 for property line locations.

10308