

CLAIM OF BENEFICIAL USE MAP

FOR: MICHAEL or DONNA FOLLMAR

BY: NATHAN R. REED, CWRE

T26S, R6W, W.M. SECTION 27 DLC 42

APPLICATION NO. S-87827

PERMIT NO. S-54801

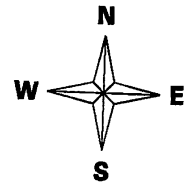

SCALE: 1" = 400'

DATE SURVEYED: MAY 6, 2015

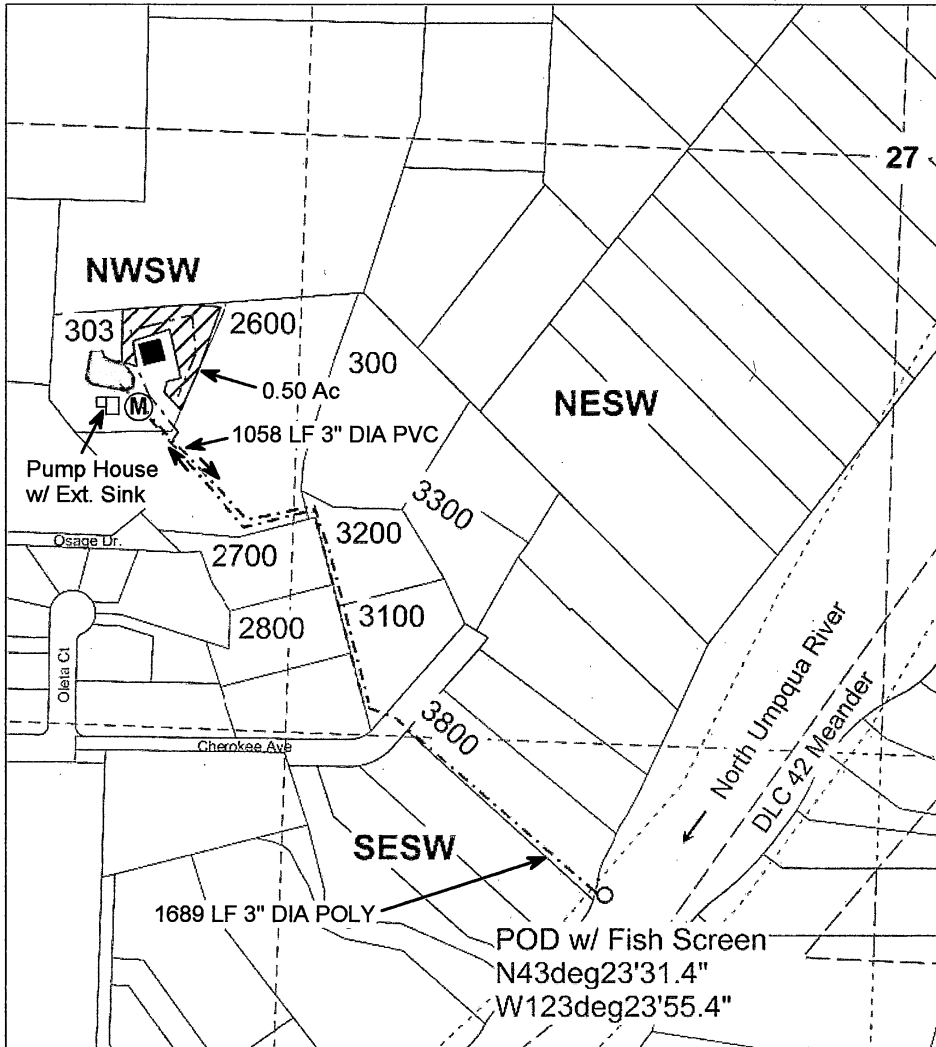

- Legend**
- POD
 - Pipeline
 - Meter
 - Pond
 - Structure
 - Line
 - Irrigation
 - Flow_arrow
 - Meander
 - DLC
 - Quarter
 - Sixteenth
 - Parcels

POD IS LOCATED 1640 FEET SOUTH AND 635 FEET WEST FROM THE CENTER OF SECTION 27.

MAP PREPARED FOR:
MICHAEL or DONNA
373 OSAGE DRIVE
ROSEBURG, OR 97471

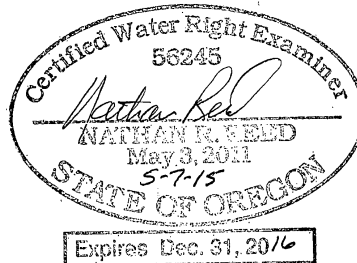

RECEIVED BY OWRD

MAY 14 2015

SALEM, OR

THE PURPOSE OF THIS MAP IS TO IDENTIFY THE LOCATION OF THE WATER RIGHT. IT IS NOT INTENDED TO PROVIDE INFORMATION RELATIVE TO THE LOCATION OF PROPERTY OWNERSHIP BOUNDARY LINES.

MAP PREPARED BY:
NATHAN R. REED, P.E., CWRE
1113 SE CASS AV
ROSEBURG, OR 97470