

CLAIM OF BENEFICIAL USE MAP

FOR: PAUL & SANDY NORRIS

BY: NATHAN R. REED, CWRE
 T25S, R6W, W.M. SECTION 31, DLC 53
 APPLICATION NO. S-74168
 PERMIT NO. S-53729

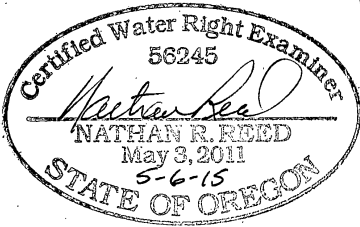
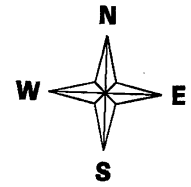

Expires Dec. 31, 2016

DATE SURVEYED: APRIL 28, 2015

POD IS LOCATED 900 FEET SOUTH AND 1240 FEET EAST FROM THE NW CORNER OF SECTION 31.

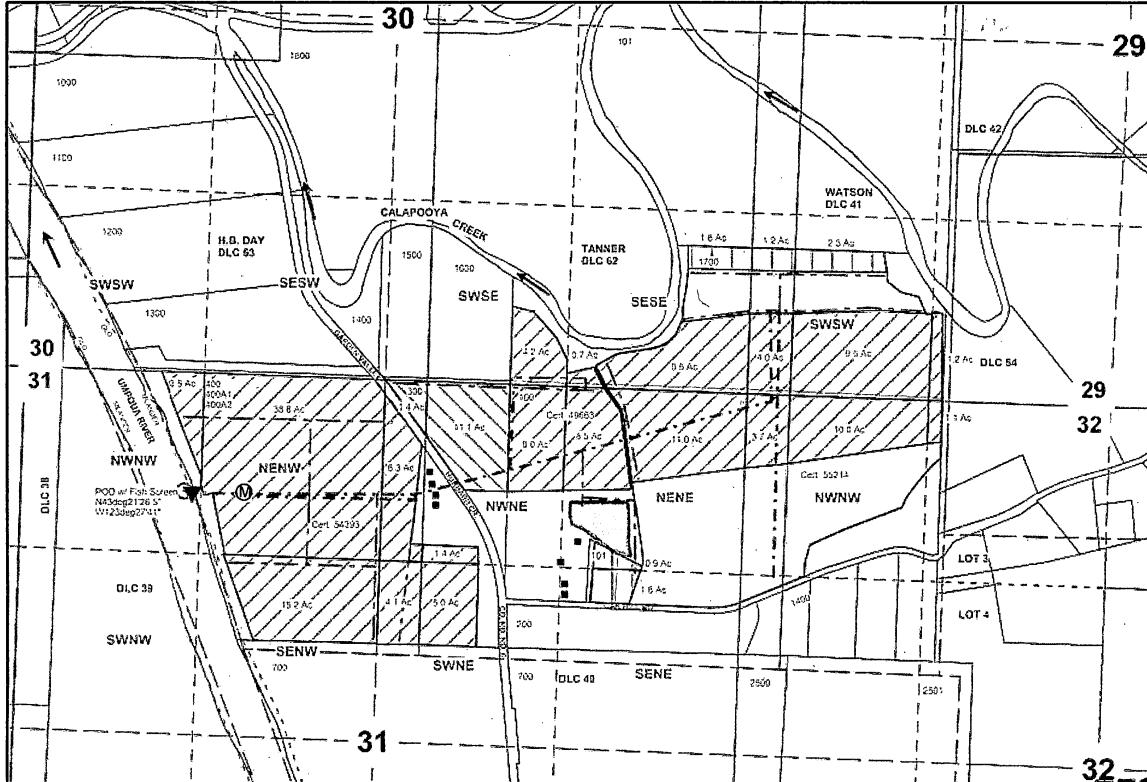

Legend

RECEIVED BY OWRI

SCALE: 1" = 1320'

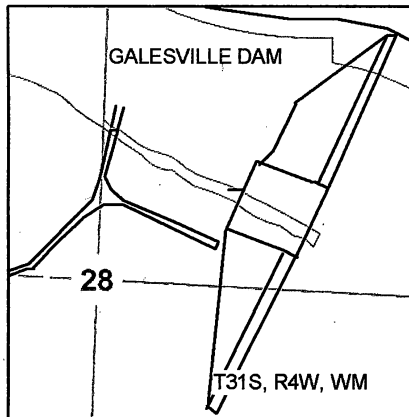

SCALE: 1" = 400'

- | | | | | | |
|-----|-----------|-----|------------|-----|-----------------------------|
| ○ | POD | ▨ | Pond | --- | Quarter |
| ▼ | PUMP | → | Flow_arrow | --- | Sixteenth |
| Ⓜ | Meter | --- | Meander | ▭ | Parcels |
| --- | Stream | --- | Gov_Lot | ▨ | Acreage @ 2.5 AF Duty |
| --- | Pipeline | --- | DLC | ▨ | Cert. Acreage @ 4.0 AF Duty |
| --- | Line | --- | Township | ▨ | Acreage @ 4.0 AF Duty |
| ■ | Structure | --- | Section | | |

MAY 11 2015

SALEM, OR

MAP PREPARED FOR:
 PAUL & SANDY NORRIS
 8181 OAK HILL ROAD
 ROSEBURG, OR 97471

THE PURPOSE OF THIS MAP IS TO IDENTIFY THE LOCATION OF THE WATER RIGHT. IT IS NOT INTENDED TO PROVIDE INFORMATION RELATIVE TO THE LOCATION OF PROPERTY OWNERSHIP BOUNDARY LINES.

MAP PREPARED BY:
 NATHAN R. REED, P.E., CWRE
 1113 SE CASS AV
 ROSEBURG, OR 97470