

T. 2 S. R. 22 E. W.M.

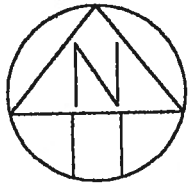

SCALE 1" = 1320'

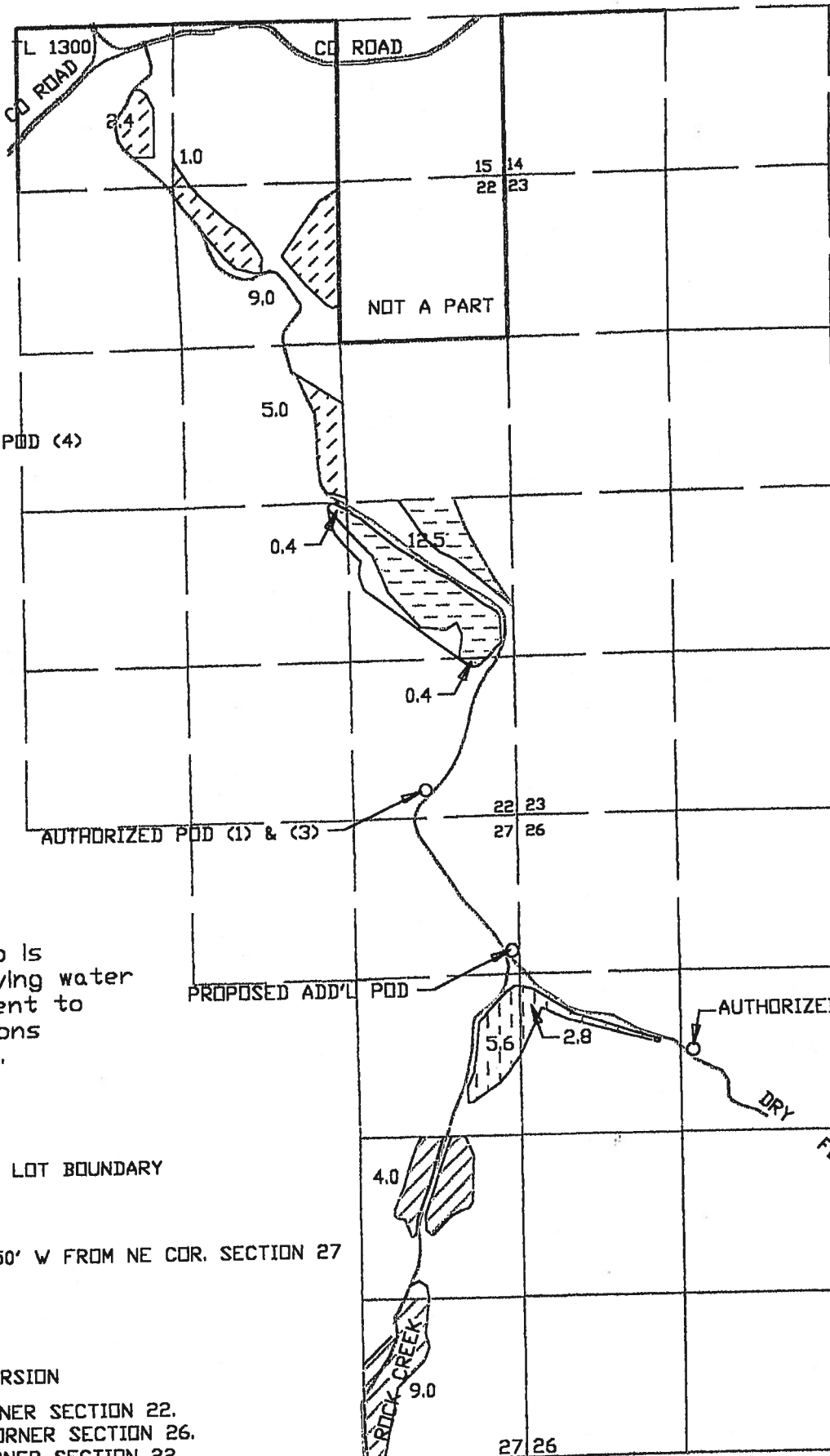
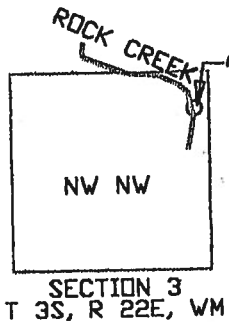

The preparation of this map is for the purpose of identifying water rights only, and has no intent to provide dimensions or locations of property ownership lines.

TAX LOT BOUNDARY

PROPOSED ADD'L POD 1000' S & 250' W FROM NE COR. SECTION 27

AUTHORIZED POINTS OF DIVERSION

- (1) 240' N & 760' W FROM SE CORNER SECTION 22.
- (2) 2010' S & 1560' E FROM NW CORNER SECTION 26.
- (3) 240' N & 760' W FROM SE CORNER SECTION 22.
- (4) 250' S & 1250' E FROM NW CORNER SECTION 3, T 3S, R 22E, WM.

TRANSFER APPLICATION
ADDITIONAL POINT OF DIVERSION

PRIMARY

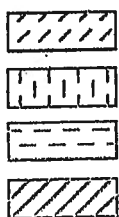

- (1) CERTIFICATE 25630
- (2) CERTIFICATE 25573
- (3) CERTIFICATE 24943
- (4) CERTIFICATE 6126

Application No. Permit No.

JOHN DAY RIVER DECREE
JOHN DAY RIVER DECREE
JOHN DAY RIVER DECREE
9658 6408

IN NAME OF
DENNIS MACNAB



This map identifies the POU

wrd/mfb 8-29-18

COBU MAP 834

Township 2 South, Range 22 East, W.M.
 Sections 15, 22, 23, 26, & 27
 GILLIAM COUNTY

N

SCALE
 1" = 1320'

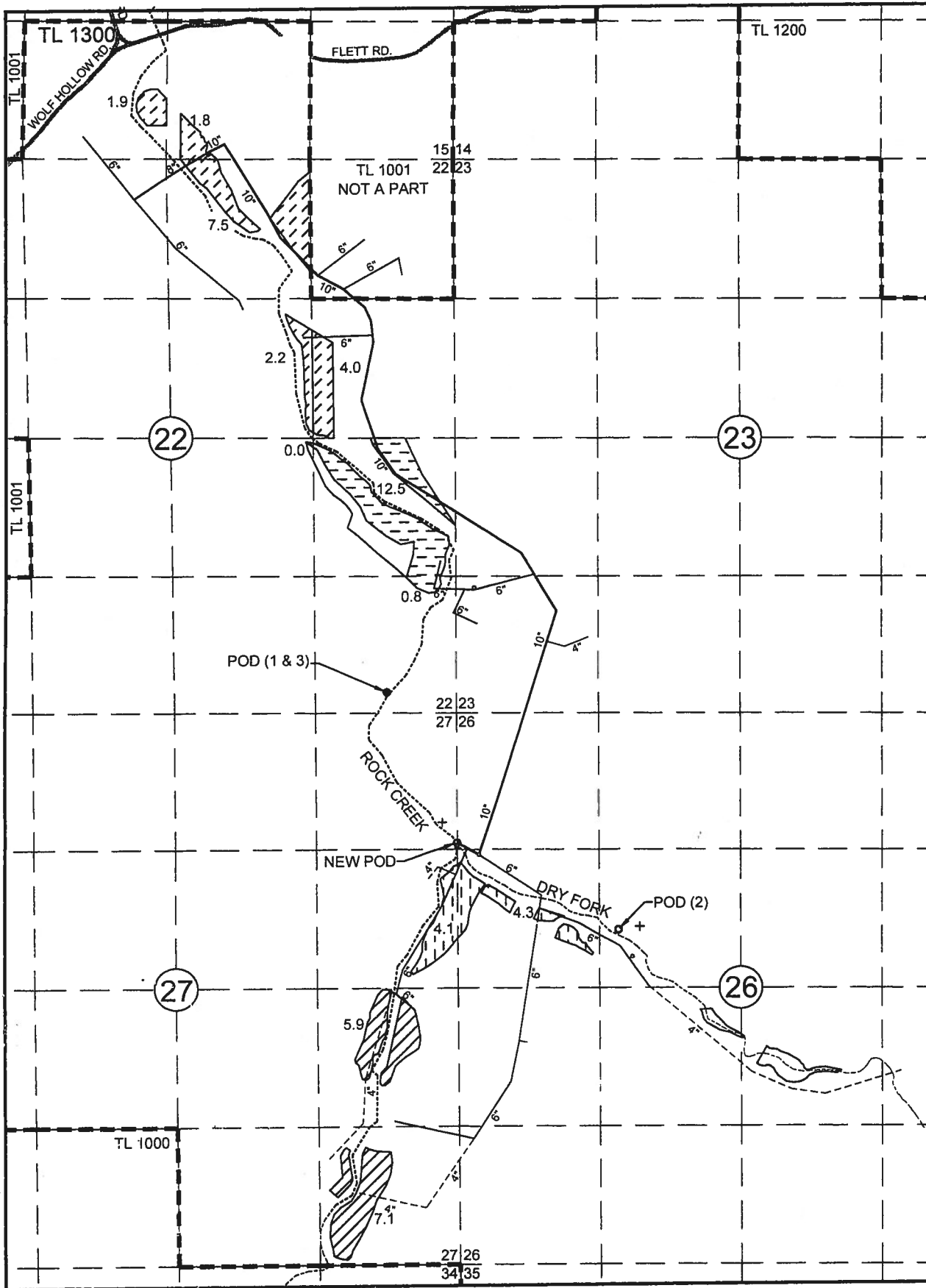

T3S, R22E, WM
 Section 3

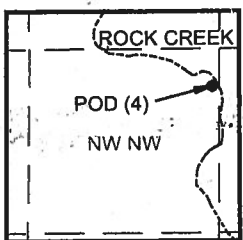

POINTS OF DIVERSION

- NEW POD 1200' S & 110' W FROM NE CORNER SECTION 27
- POD (1) 240' N & 760' W FROM SE CORNER SECTION 22
- POD (2) 2010' S & 1560' E FROM NW CORNER SECTION 26
- POD (3) 240' N & 760' W FROM SE CORNER SECTION 22
- POD (4) 250' S & 1250' E FROM NW CORNER SECTION 3,
 TOWNSHIP 3S, RANGE 22E, WM.

LEGEND

SYMBOLS

- Q-Q SECTION LINES
- TAX LOT LINES
- 10" PIPELINES, BURIED
- 4" PIPELINES, ALUM.
- o POD

PRIMARY

- (1) CERTIFICATE 25630 17.4 AC
- (2) CERTIFICATE 25573 8.4 AC
- (3) CERTIFICATE 24943 13.3 AC
- (4) CERTIFICATE 6126 13.0 AC

FINAL PROOF SURVEY

under
 Transfer T-8596
 in the name of
 Dennis MacNab
 July 12th, 2013

(Reprinted April 27th, 2015)

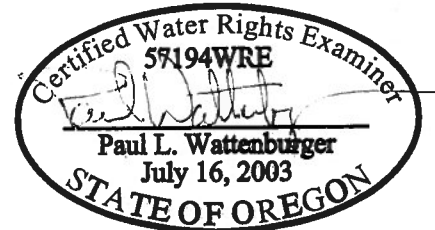

EXPIRES: 6/30/16

THIS MAP WAS PREPARED FOR THE PURPOSE OF IDENTIFYING THE LOCATION OF A WATER RIGHT ONLY AND IS NOT INTENDED TO PROVIDE LEGAL DIMENSIONS OR LOCATION OF PROPERTY OWNERSHIP LINES.

This map identifies the additional POD

wrd/mfb 8-29-18