

Claim of Beneficial Use

APPLICATION S-87831

PERMIT S-54802

IN THE NAME OF NANCY KIDDER-WEST

TOWNSHIP 26 S., RANGE 4 W., W.M. - SECTION 16

DOUGLAS COUNTY, OREGON

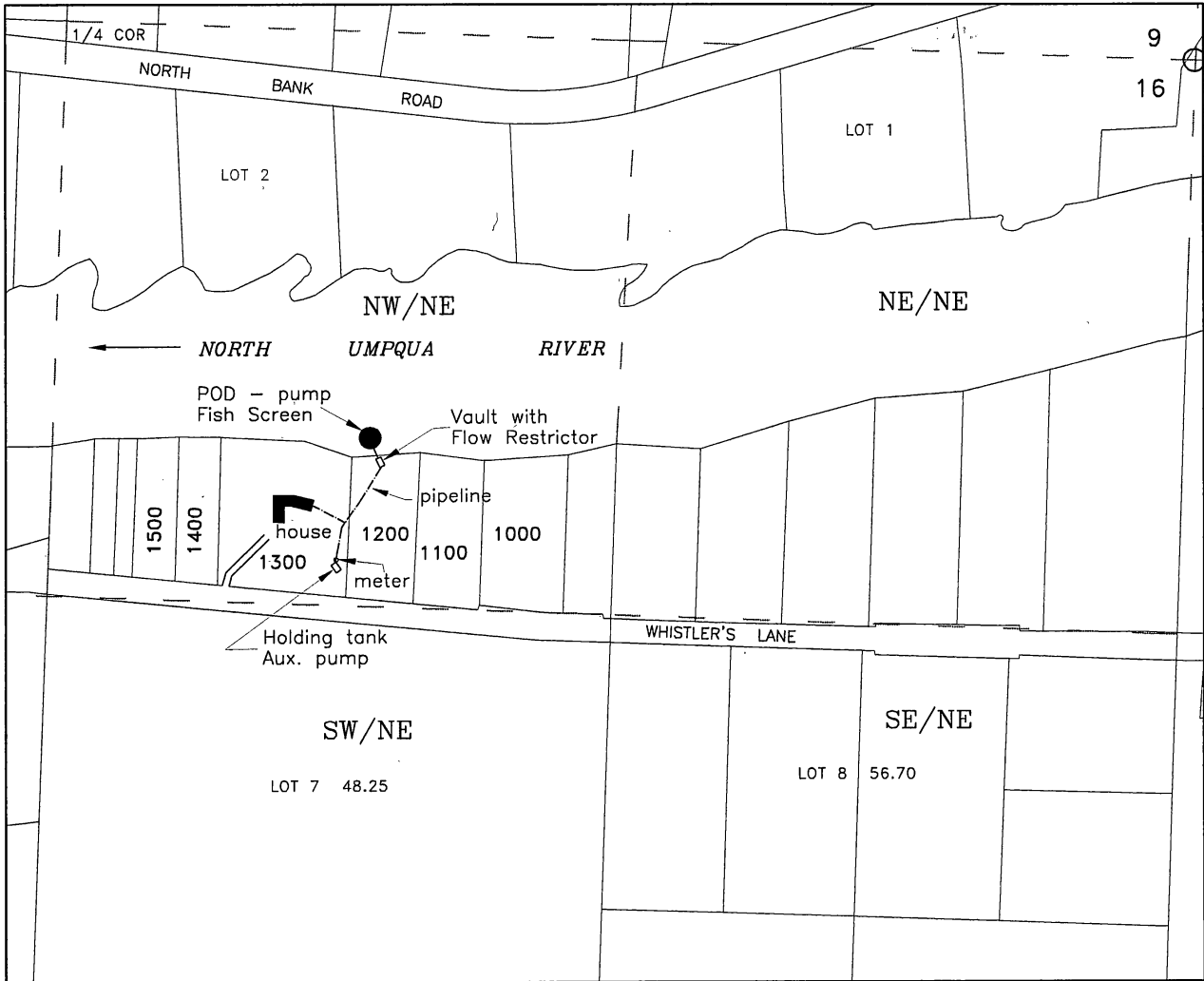

POD-NW/NE, Lot 7, 950 feet south and 1885 feet west from the NE corner section 16

RECEIVED

<p>Assessor Map # T-26S, R4W-16A</p>		
<p>Domestic Use Expanded, Year round use - NW/NE Section 16</p>		
<p> House Pipelines</p>	<p>This map is not intended to provide legal dimensions or locations of property ownership lines</p>	<p>JORDAN ENGINEERING 460 JORDAN LANE ROSEBURG, OREGON 97471 (541) 673-1931</p>
<p>Base map - Douglas County GIS Tax Lots over 5/27/2015 Oregon Map aerial photo for assumed best fit</p>		<p>05-27-2015 n.e.d.</p>