

REVISED MAP FOR WATER RIGHT TRANSFER APPLICATION T-12448
 CERTIFICATE VOL. 12 PG. 14336
 T39S R2E S30 W.M.
 39-2E-30 TL 1904



Prepared For:
 Christopher S. Siler &
 Theresa L. Siler
 P.O. Box 1957
 Ashland, OR 97520

Prepared By:
 Scott Fein Water Rights
 Scott Fein, CWRE
 600 Tyler Creek Rd.
 Ashland, OR 97520
 541-842-0795
 sfeinsurveyor@gmail.com

Revised March 9, 2018

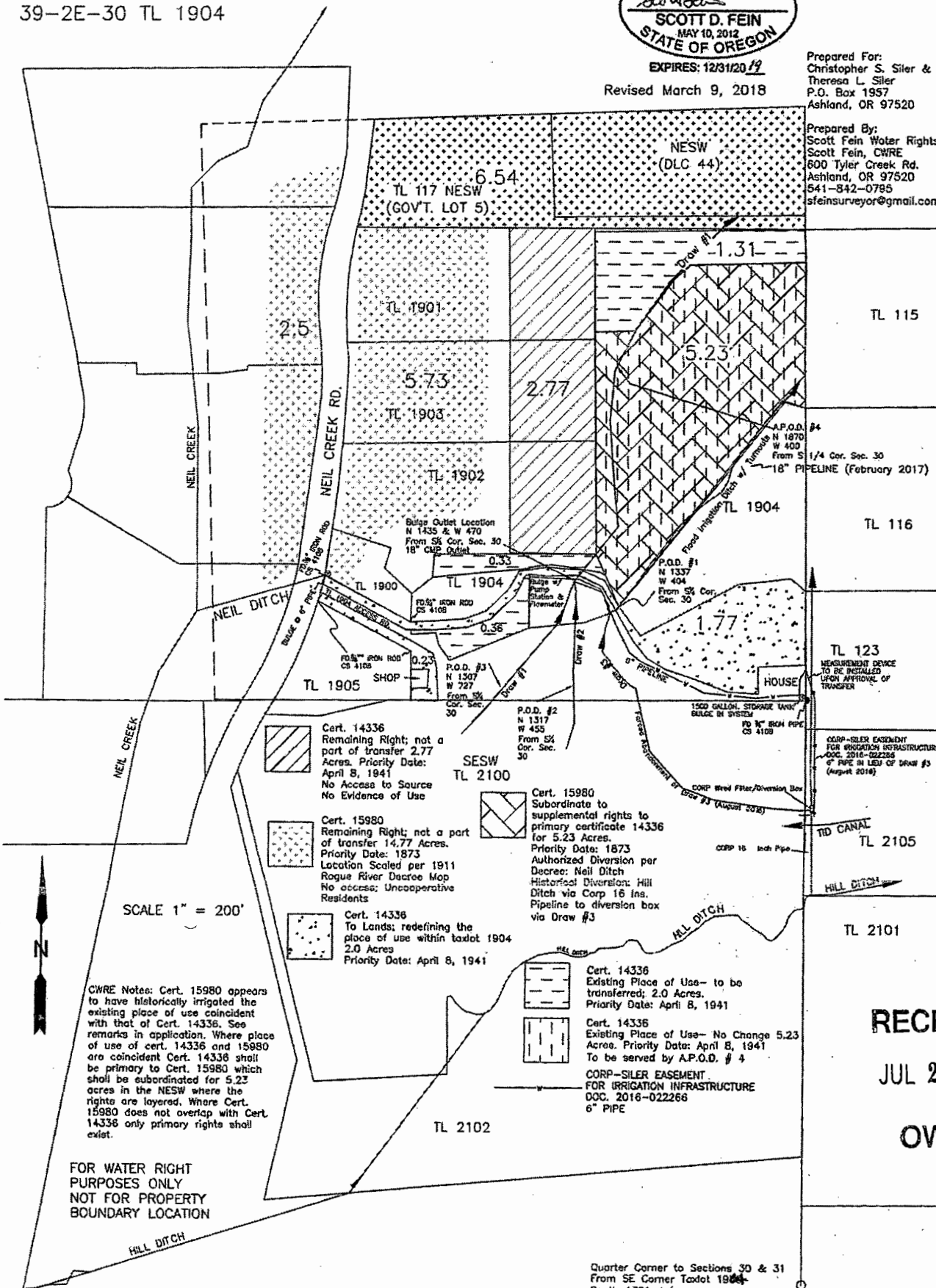

SCALE 1" = 200'

CWRE Notes: Cert. 15980 appears to have historically irrigated the existing place of use coincident with that of Cert. 14336. See remarks in application. Where place of use of cert. 14336 and 15980 are coincident Cert. 14336 shall be primary to Cert. 15980 which shall be subordinated for 5.23 acres in the NESW where the rights are layered. Where Cert. 15980 does not overlap with Cert. 14336 only primary rights shall exist.

FOR WATER RIGHT PURPOSES ONLY
 NOT FOR PROPERTY BOUNDARY LOCATION

- Cert. 14336 Remaining Right; not a part of transfer 2.77 Acres. Priority Date: April 8, 1941 No Access to Source No Evidence of Use
- Cert. 15980 Subordinate to supplemental rights to primary certificate 14336 for 5.23 Acres. Priority Date: 1873 Authorized Diversion per Decree: Neil Ditch Historical Diversion: Hill Ditch via Corp 16 ins. Pipeline to diversion box via Draw #3
- Cert. 15980 Remaining Right; not a part of transfer 14.77 Acres. Priority Date: 1873 Location Scaled per 1911 Rogue River Decree Map No access; Uncooperative Residents
- Cert. 14336 Existing Place of Use- to be transferred; 2.0 Acres. Priority Date: April 8, 1941
- Cert. 14336 Existing Place of Use- No Change 5.23 Acres. Priority Date: April 8, 1941 To be served by A.P.O.D. # 4 CORP-SILER EASEMENT FOR IRRIGATION INFRASTRUCTURE DOC. 2016-022266 6" PIPE
- Cert. 14336 To Lands; redefining the place of use within taxlot 1904 2.0 Acres Priority Date: April 8, 1941

RECEIVED
 JUL 25 2018
 OWRD

Quarter Corner to Sections 30 & 31
 From SE Corner Taxlot 1904
 South 1301 +/-