

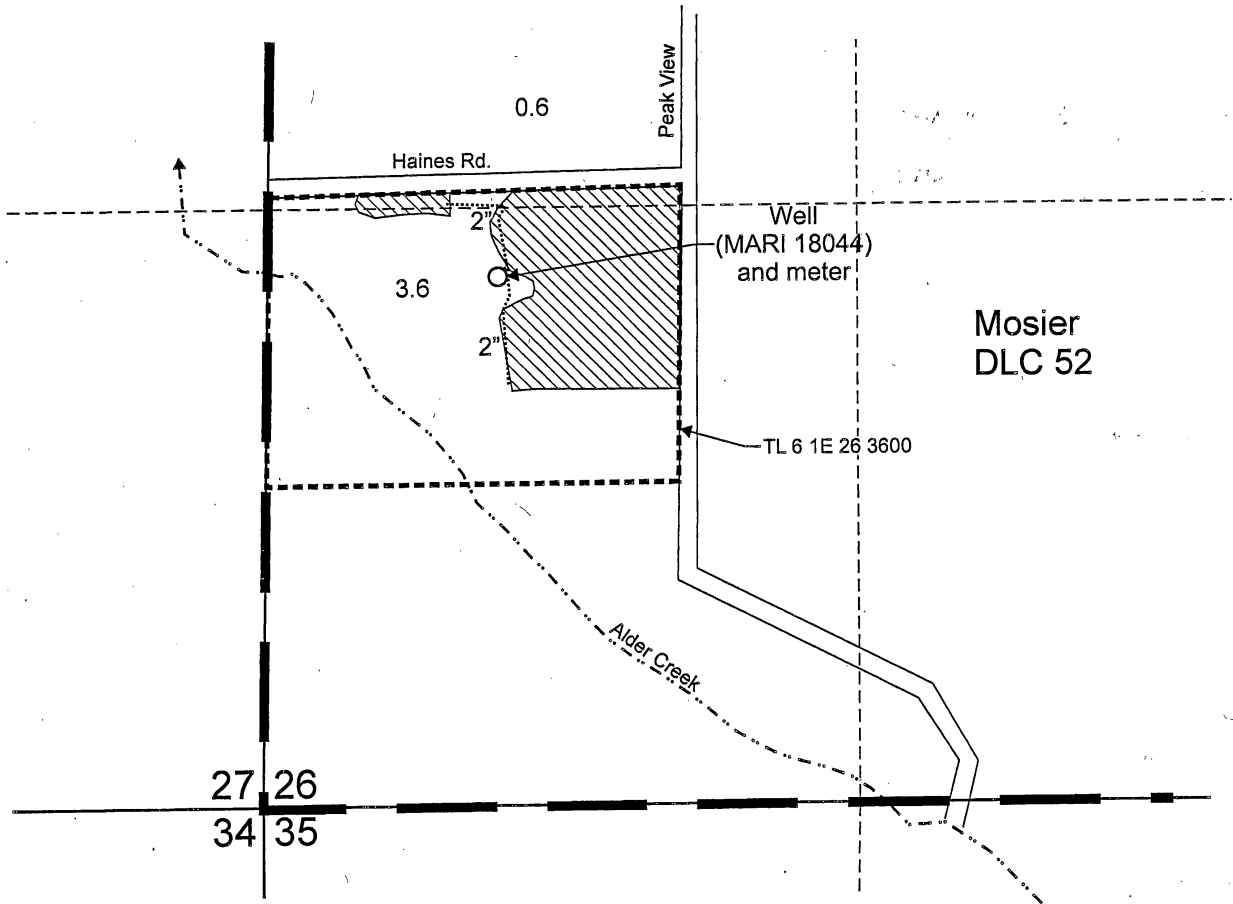

# T.6S. R.1E. Section 26, W.M.



Well (MARI 18044) is located 1,175 feet north and 520 feet east from the SW corner, Section 26.

 Area (4.2 Acres) to be irrigated under Application G-14459, Permit G-13434.

 Tax lot boundary

 Donation Land Claim boundary

 Irrigation mainline

RECEIVED

MAY 21 2015

WATER RESOURCES DEPT  
SALEM, OREGON

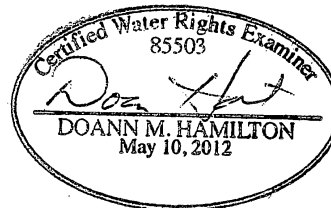

RENEWS June 30 2015

Scale: 1" = 400'

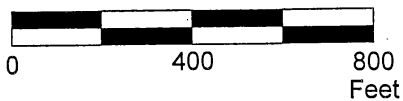

This map was prepared for the purpose of identifying the location of a water right only and is not intended to provide legal dimensions or location of property ownership lines.



Claim of Beneficial Use Map  
Application G-14459, Permit G-13434

Tom or Barbara Schmitz Buchholtz  
T.6S. R.1E. Section 26, W.M.

Pacific Hydro-Geology Inc.

04/2015