

Transfer Application Map under Certificate 10869  
 T 37 S, R 6 W, W M, Josephine County  
 N 1/2 SE 1/4 of Section 25  
 May 3, 2017

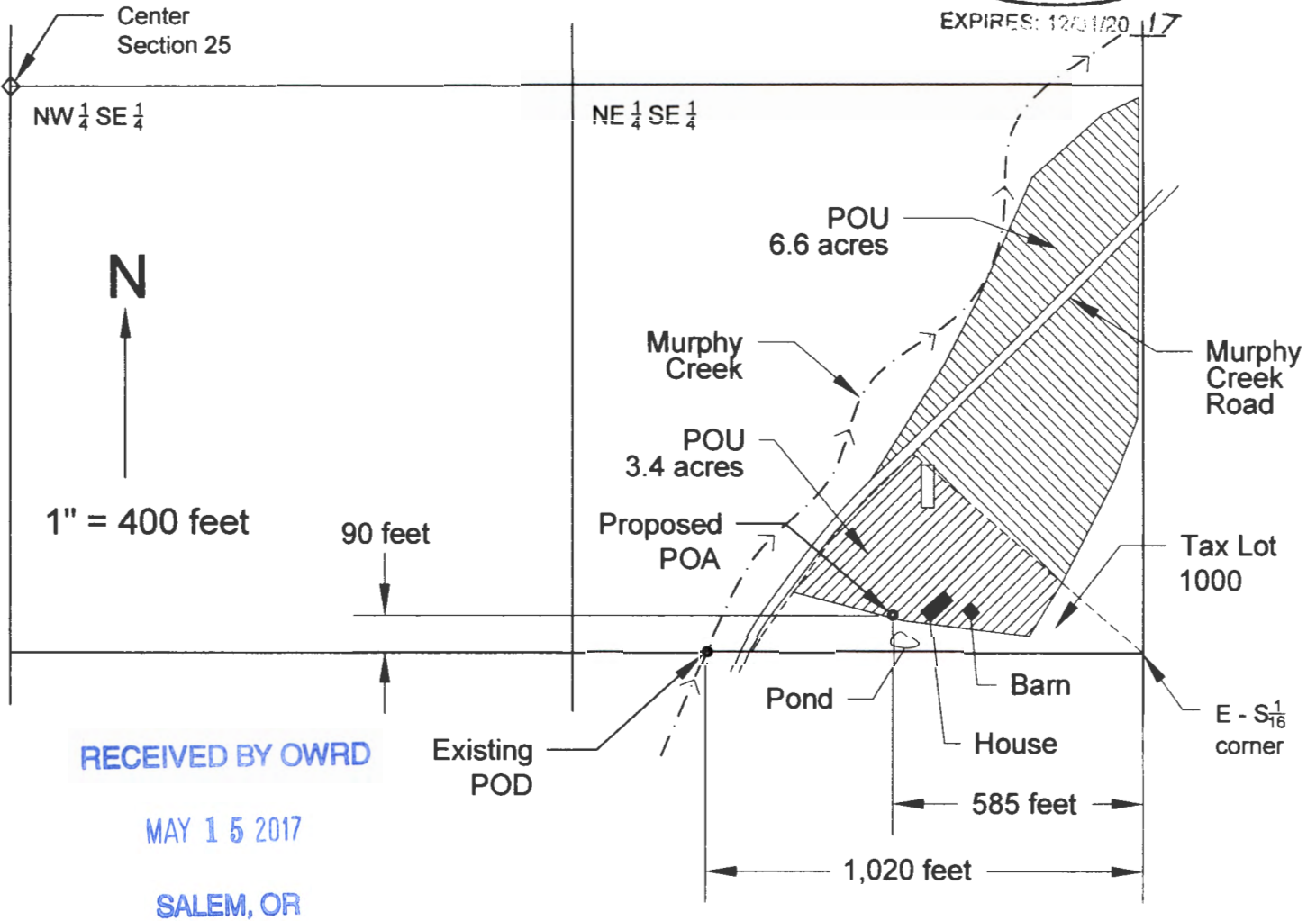

RECEIVED BY OWRD  
 MAY 15 2017  
 SALEM, OR

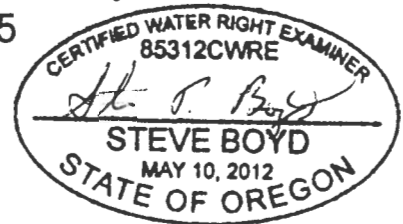
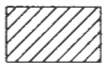

3.4 acres of irrigation, subject to this Transfer Application - to utilize proposed POA. Portion of Place of Use authorized under Certificate 10869 (Application S-13376, Permit S-9595) with Date of Priority April 15, 1930.

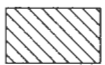

6.6 acres of remaining water right, not subject to Transfer - to retain POD. Portion of Place of Use authorized under Certificate 10869 with Date of Priority April 15, 1930.

POD Existing Point of Diversion (POD) is 1,020 feet W of E - S<sub>16</sub><sup>1</sup> corner of Section 25.

POA Proposed Point of Appropriation (POA) for 3.4 acres subject to this Transfer Application is 90 feet N and 585 feet W of E - S<sub>16</sub><sup>1</sup> corner of Section 25.

This map was drawn by Steven P. Boyd (CWRE# 85312) for Ann James & Thomas Vance (owners of Tax Lot 1000) in support of a Permanent Water Right Transfer Application.

NOTE: This map is not intended to provide legal dimensions or locations of property ownership lines.

Sec. 25  
NE 1/4  
SE 1/4

Tp. 37 S.  
R. 6 W.  
W. M.

Rest of section  
open for Homesteading

25

W. H. Alger



Application No. 13376  
Permit No. 9595

Bill This