

# CLAIM OF BENEFICIAL USE MAP

RECEIVED BY OWRD

JUL 28 2015

SALEM, OR

FOR: RICHARD SERENI

BY: NATHAN R. REED, CWRE

T26S, R5W, W.M. SECTION 14 DLC 39

APPLICATION NO. S-84749

PERMIT NO. S-53829

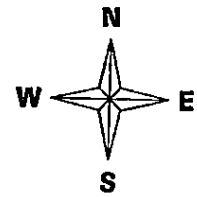

SCALE: 1" = 400'

DATE SURVEYED: JULY 22, 2015

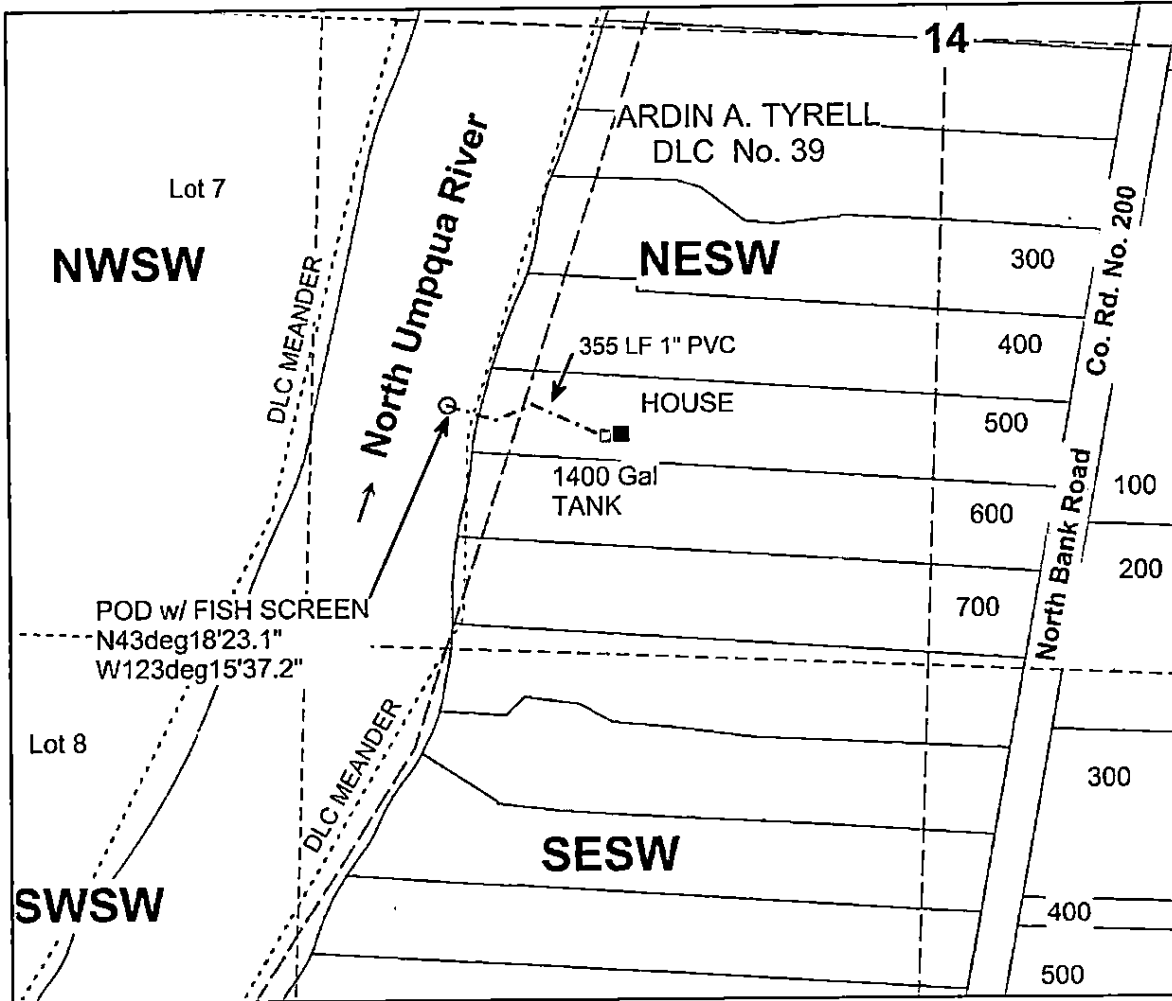

POD IS LOCATED 960 FEET WEST AND 800 FEET SOUTH OF THE CENTER 1/4 CORNER OF SECTION 14.

## Legend

○	POD	→	Flow_arrow	----	Quarter
-----	Pipeline	-----	Meander	-----	Sixteenth
□	Water Tank	-----	Gov Lot	□	Parcels
■	Structure	□	DLC		

MAP PREPARED FOR:  
RICHARD SERENI  
PO BOX 1134  
WICHESTER, OR 97495

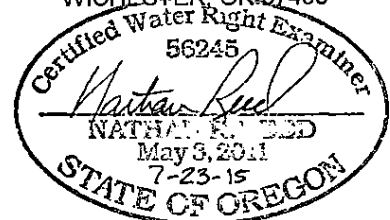

Expires Dec. 31, 2016  
MAP PREPARED BY:

NATHAN R. REED, P.E., CWRE  
1113 SE CASS AV  
ROSEBURG, OR 97470

THE PURPOSE OF THIS MAP IS TO IDENTIFY THE LOCATION OF THE WATER RIGHT. IT IS NOT INTENDED TO PROVIDE INFORMATION RELATIVE TO THE LOCATION OF PROPERTY OWNERSHIP BOUNDARY LINES.