

T8S R43E, Section 19, W.M.

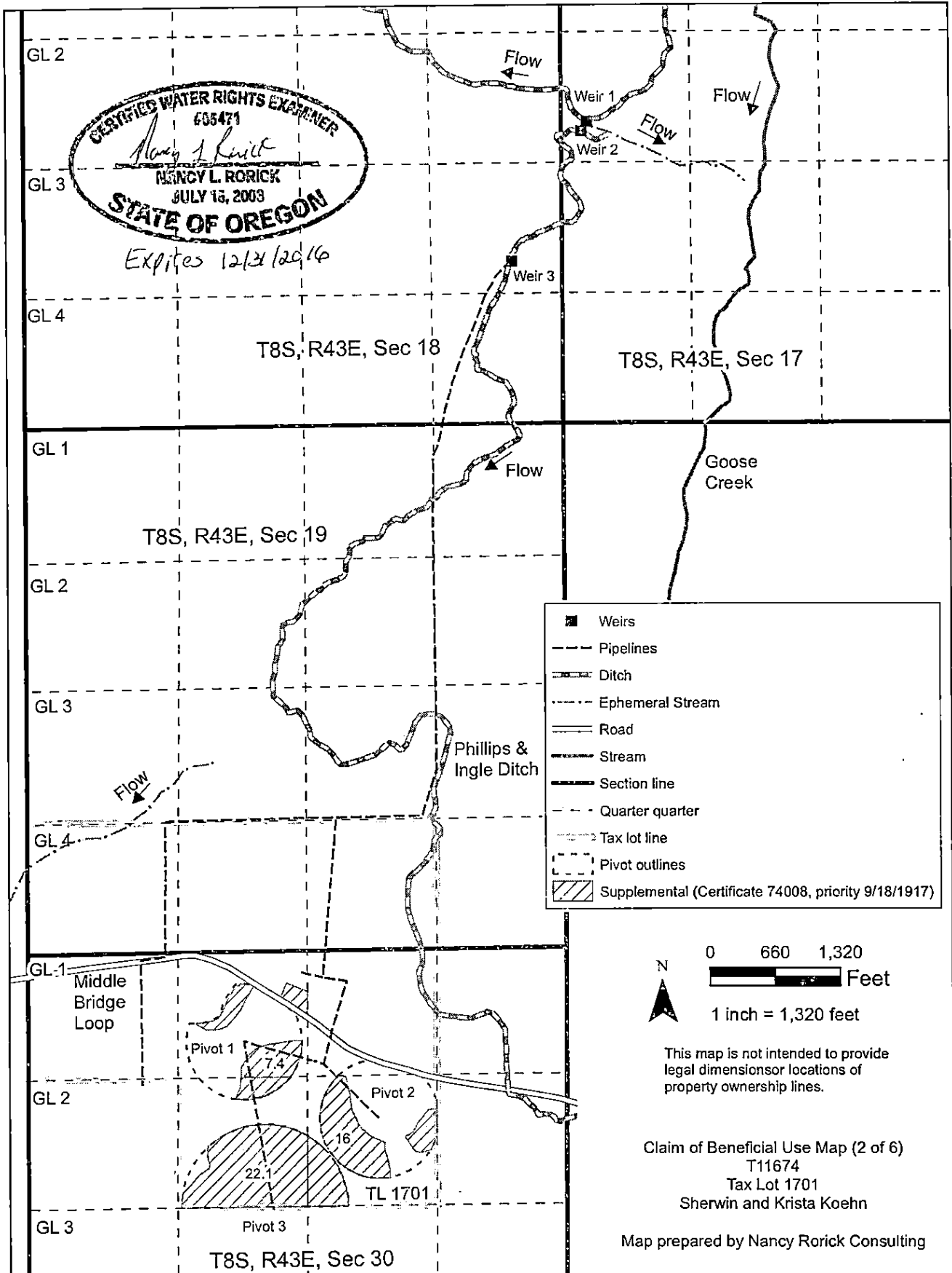

CERTIFIED WATER RIGHTS EXAMINER
 605471
Nancy L. Rorick
NANCY L. RORICK
 JULY 15, 2003
STATE OF OREGON

Expires 12/31/2016

T8S, R43E, Sec 18

T8S, R43E, Sec 17

T8S, R43E, Sec 19

Phillips & Ingle Ditch

Middle Bridge Loop

Pivot 1

Pivot 2

Pivot 3

TL 1701

T8S, R43E, Sec 30

- Weirs
- Pipelines
- - - Ditch
- · · · · Ephemeral Stream
- ==== Road
- ==== Stream
- ==== Section line
- - - Quarter quarter
- - - Tax lot line
- - - Pivot outlines
- ▨ Supplemental (Certificate 74008, priority 9/18/1917)

N
 0 660 1,320
 Feet
 1 inch = 1,320 feet

This map is not intended to provide legal dimensions or locations of property ownership lines.

Claim of Beneficial Use Map (2 of 6)
 T11674
 Tax Lot 1701
 Sherwin and Krista Koehn

Map prepared by Nancy Rorick Consulting

T5S, R44E, Sections 16, 21, 32 and T6S, R44E, Section PB 39; W.M. (all not surveyed)

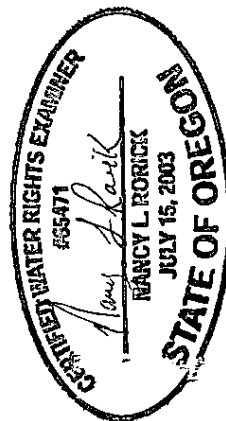
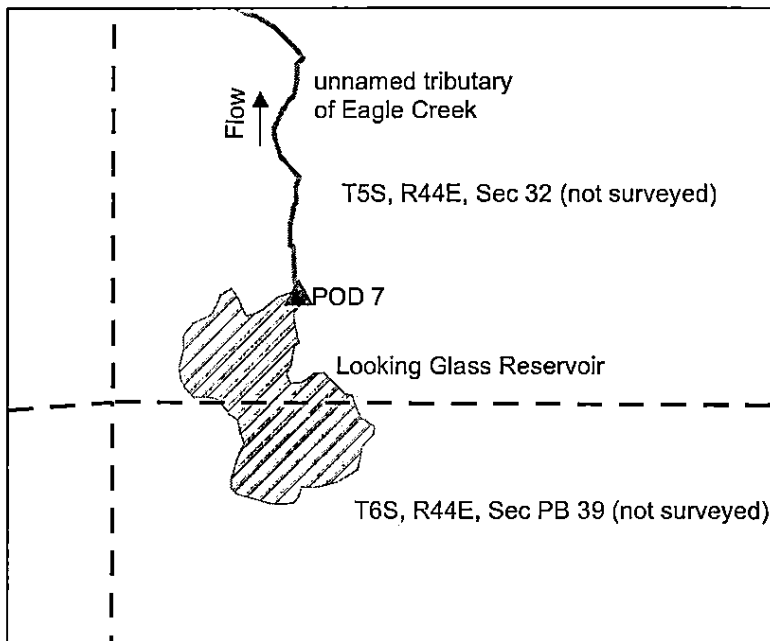
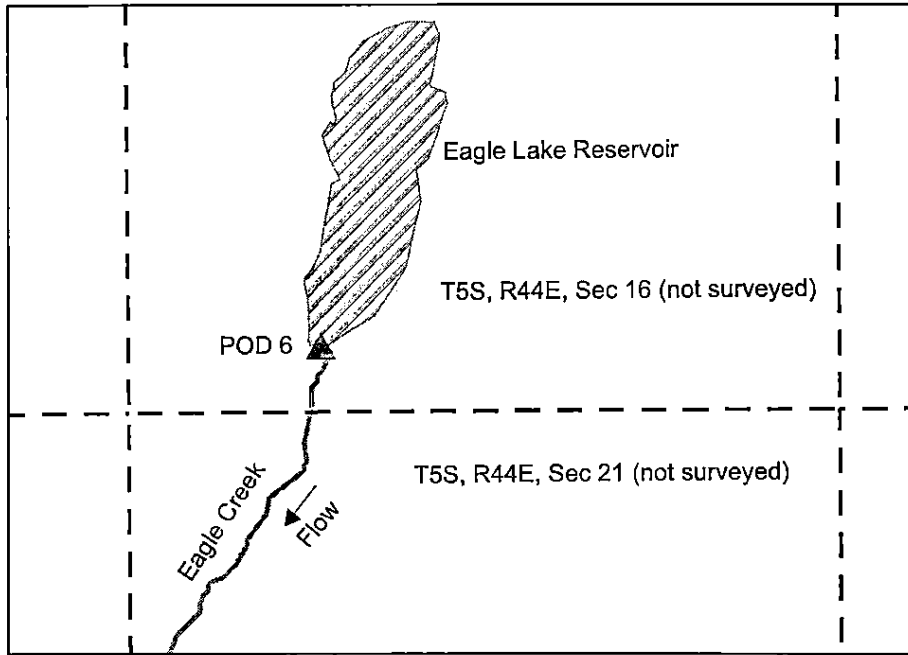

Expires 12/31/2016

- PODs
- Ditch
- Stream
- Reservoir
- Protracted section line (township not surveyed)

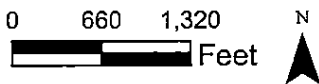

1 inch = 1,320 feet

This map is not intended to provide legal dimensions or locations of property ownership lines.

POD 6 – Eagle Lake Reservoir; described in Certificate 2925 as unsurveyed T5S, R44E. (T5S, R44E has not been surveyed. Coordinates from Google Earth are 45.125305°/-117.342258°)

POD 7 – Looking Glass Reservoir; described in Certificate 2924 as located in T5S, R44E, Section 32. (Township T5S, R44E, has not been surveyed. Coordinates from Google Earth are 45.082736°/-117.363252°)

Claim of Beneficial Use Map (6 of 6)

T11674

PODs 6 and 7

Sherwin and Krista Koehn

map prepared by Nancy Rorick Consulting