

Sections 21 & 28, T3S, R1W, W.M.,
Clackamas County, Oregon

Application S-85978
Permit S-54220
CLAIM OF BENEFICIAL USE MAP
Barbara Ellison

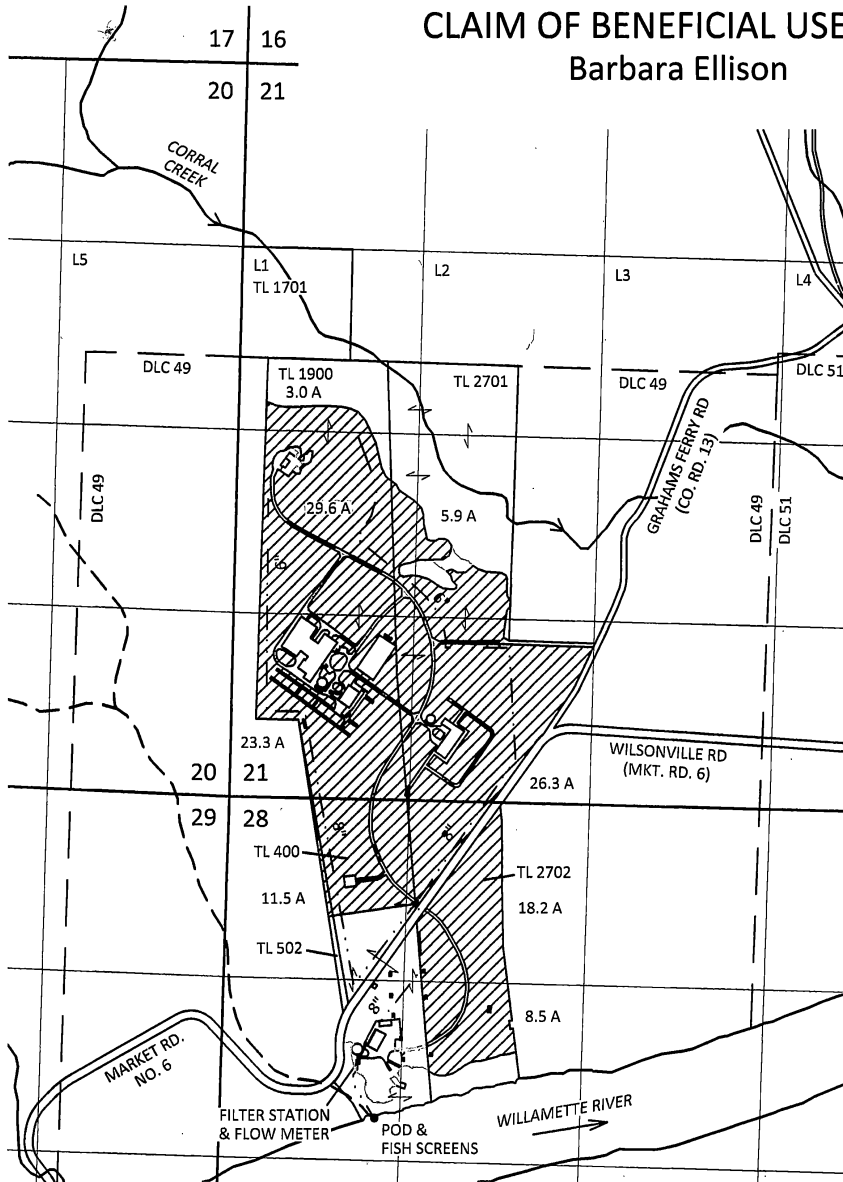





POD LOCATION: 2350 FT S AND 1060 FT E
FROM NW CORNER OF SECTION 28, T3S, R1W, W.M.

RECEIVED

JUN 06 2018

OWRD

EXPLANATION

-  PLACE OF USE - IRRIGATION
126.3 ACRES
PRIORITY: 4/9/2004
-  PLACE OF USE - AGRICULTURE & LIVESTOCK
PRIORITY: 4/9/2004
-  POINT OF DIVERSION (POD)
-  PIPE



SCALE



1 INCH = 1320 FEET

Site inspection conducted
April 19, 2018
and
May 3, 2018

May 25, 2018

This map is not intended to provide legal
dimensions or locations of property
ownership lines

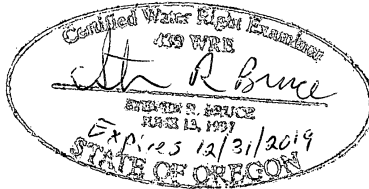

1626 VICTORIAN WAY
EUGENE, OR 97401
(503) 319-8926

Figure 1