

T.34S.,R.1W.,W.M.
 JACKSON COUNTY, OREGON
 Tax Lot No. 341W 21D - 1313
 ROGUE RIVER BASIN

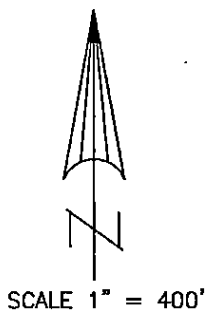
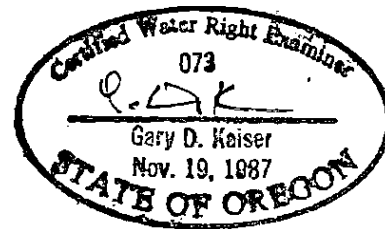

CLAIM OF BENEFICIAL USE MAP

APPLICATION No. S-84140
 PERMIT No. 53678

IN THE NAMES OF:
 CHARLES E. ANSELM
 AND
 NALANI ANSELM
 361 RENE DRIVE
 SHADY COVE, OR. 97539

MAP PREPARED MARCH 16, 2015
 BY GARY D. KAISER

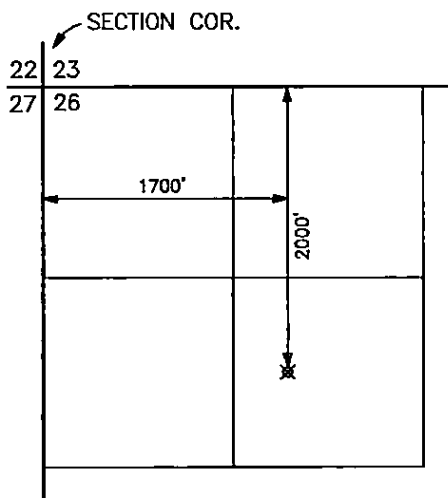
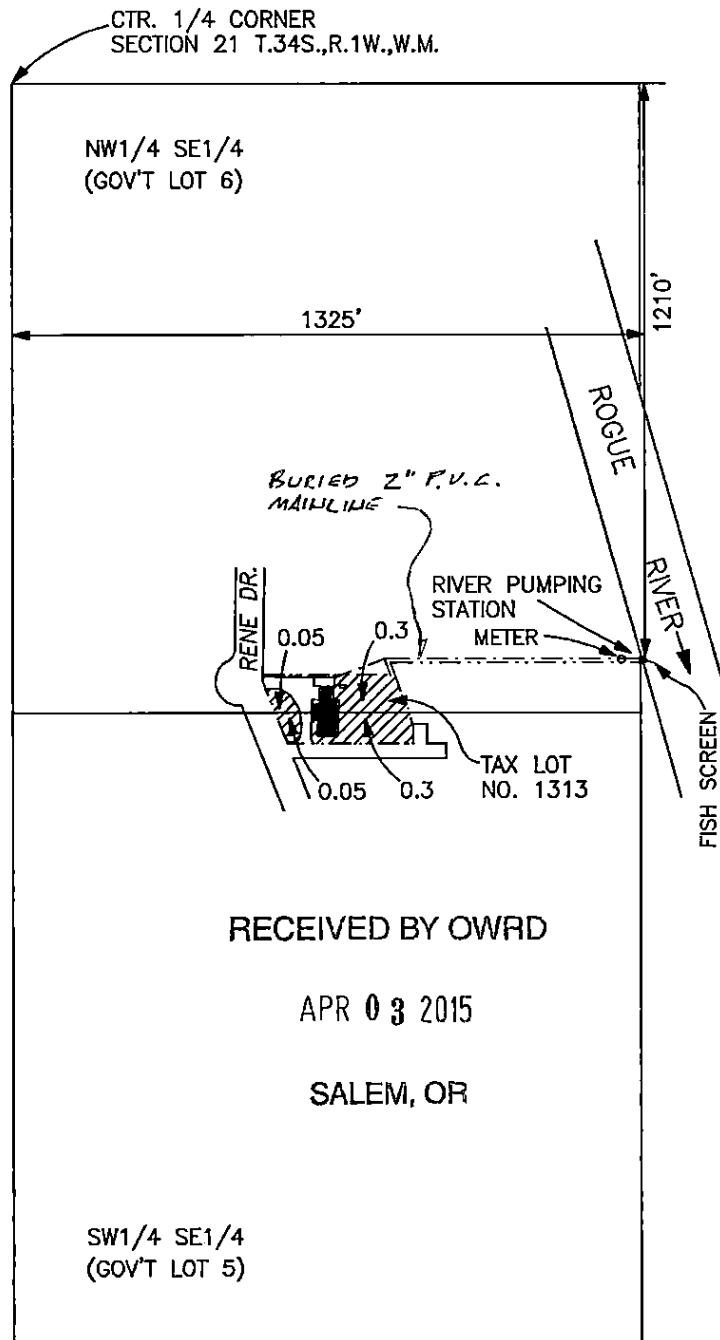

LOST CREEK RESERVOIR
 POINT OF DIVERSION
 T.33S.,R.1E.,W.M.
 SCALE 1" = 1320'

NOTE: MAP PREPARED FOR
 WATER RIGHT PURPOSES ONLY,
 NOT FOR PROPERTY BOUNDARY
 LOCATIONS.